J. W. D. Seymour.

Sound Studios
134 St. & Park.

ACTORS' DIRECTORY & STUDIO GUIDE

NINETEEN TWENTY EIGHT - NINE

1/7/84 25.00 Twin

Lexington 3730

Stage, Studios and Allied Arts

Lexington 3763

Published at New York City

John Robert Powers

Publisher

Actors' Directory & Studio Guide

Two Forty Seven Park Ave.

VOL. V | 1928-9 | No. 1

Published annually at Two Forty Seven Park Avenue, New York City. Copyright 1928 by John Robert Powers, Publisher. Subscription price Three Dollars Annually.

Index to Photographs—Women

NAME	PAGE
Adams, Dora Mills	85
Allen, Ray	82
Allen, Vera	77
Andre, Gurle	7
Anne, Betsy	45
Armand, Adrienne	42
Arnold, Margaret F.	44
Babbs, Ada	79
Baldwin, Evelyn	63
Bayard, Madeline	111
Bellinger, Roberta	66
Blondell, Rose	18
Boyard, Germaine	113
Bristol, Yvonne	128
Britton, Dorothy	55
Browne, Elizabeth	75
Burke, Marie R.	87
Byrne, Marion	125
Carroll, Kae	26
Caverly, Alice	92
Chester, Rachel	72
Clark, Althea	32
Clayton, Eleanore	109
Clement, Joan	47
Coleburn, Catheryne	86
Comfort, Julia	100
Conroy, Susan	123
Cornforth, Josephine	76
Corrigan, Nancy	94
Cover, Elsa	54
Cubitt, Lizzie	104
Dahl, Marion	34
Darley, Dorothy	68
Davis, Peggy	121
De Veaux, Eleanore M.	126
Deyo, Magda	110
Dodge, Doris	104
Dryden, Jerie	112
Duncan, Valeda	112
Etheridge, Eleanor	82
Evans, Catherine	32
Ewer, Anna R.	51
Faire, Frances	33
Fanning, Dorothy	118
Finley, Muriel	73
Fiske, Lucille	49

Index to Photographs—Women (Continued)

NAME	PAGE
Fitzgibbons, Dorothy	98
Flowerton, Consuelo	119
Flynn, Florence	64
Gernon, Dorothy	48
Goddard, Paulette	93
Grant, Peggy	104
Habbich, Louise	105
Hargrave, Helen	23
Heberden, Mary	67
Hill, Maude	92
Hobson, Marie	24
Holmes, Maurine	98
Holliday, Mildred	101
Howard, Muriel	27
Howland, Joyce	24
Hubert, Diane	24
Huott, Eleanor	121
Ivans, Elaine	25
Jennings, Jane	29
Joel, Rita	100
Joesting, Marjorie	43
Johnston, Betty	11
Johnston, Kate S.	53
Kane, Mary Jane	127
Kelly, Edith	21
Kohler, Katherine	48
Langdon, Esther	95
Lassen, Ketto	17
Learock, Gilbertie	104
Lee, Edyth	50
Lee, Nancy	46
Lester, Val	37
Little, Ann	57
Lorraine, Alice	39
Luhrs, Marjorie	105
Lunnay, Mildred	66
MacDonald, Patricia	84
MacFadden, Helene	65
Maillard, Eleanor	90
Manners, Margaret	81
Marino, Carlotta	10
Marr, Betty	5
Maurice, Virginia	129
May, June	61
McCabe, Helen	30
McLean, Dorothy	36
McGraw, Josephine	27
McMeel, Gertrude	38
Mitchell, G. Helen	74
Mohen, Alice V.	18
Moorehouse, Marion	9
Morton, Martha	74
Newman, Erica	31
Nixon, Geraldine	69
Nord, Patricia	62
Northey, Rose	98
Oakland, Dagmar	120
Orsi, Beatrice	89
O'Sullivan, Irene	108
Oyen, Esther	44
Paige, May	36
Pardee, Ida K.	35
Parker, Dorothy	20
Payne, Eleanor	82
Perry, Eleanor	27
Podmore, Doris	88
Powers, Alice Burton	28
Prevost, Muriel	102
Rabbe, Edna	40
Reynolds, Peggy	103
Richardson, Janice	58
Richmond, Edna	56
Robins, Ethel M.	107
Rockwell, Janet	107
Rogers, Barbara	97
Rogers, Lucille	66
Rolston, Margaret	60
Rowley, Winnie Charlotte	96
Rutledge, Mrs.	112
Seely, Muriel Glyndon	41
Seger, Lucia Backus	52

John Robert Powers

Lex. 3730 3731 3763

Index to Photographs—Women (Continued)

NAME	PAGE
Shaw, Peggy	12
Shaw, Sibyl	19
Shea, Olive	13-114
Sheldon, Edith	80
Sheldon, Louise	22
Shimin, Theresa	117
Simonton, Mardy	122
Slade, Lily	78
Snyder, Mrs. George	71
Stark, Edythe Warren	59
Strickland, Dorothy	116
Sutton, Dorothea A.	35
Sweeny, Margaret	36
Talbot, Susan	124
Tara, Ruth Marion	91
Tolleris, Lillian	60
Van, Thelma	18
Varvara, Tasia	16
Verlegh, Constance Madelon	15
Vermilyea, Leila	70
Vidmer, Miriam	115
Wall, Betsy	99
Webster, Hilda	106
Whitman, Julia	83
Winston, Mary	74
Wolz, Helen	14

Index to Photographs—Girls

Archibald, Josephine	136
Berlau, Audrey	143
Brennan, Catherine	132
Conway, Rita Joyce	138
Crowley, Vera R.	132
Du Elk, Florence	135
Goss, Dorothy Ethel	133
Hagan, Edna Gertrude	137-142
Hege, La Verne Bodemer	141
Hunter, Barbara	143
Jaillet, Lorraine	145
Joyce, Eva	136
Kelly, Evelyn	142
Kelly, Nancy	134
Lee, Gladys	134
Lund, Joan	130
Malone, Ruth	131
Manz, Muriel	144
Murray, Eileen	140
Parker, Patsy	140
Perry, Wanda	144
Rutledge, Ann	144
Shea, Nancy	142
Sinclair, Jane	139
Steele, Eleanore	131

Index to Photographs—Men

Adams, Roy	157
Andruss, Albert	184
Amundsen, Oscar	147
Arey, Wayne	185
Baker, Carl	157
Barthlemess, Richard	52
Bek, Victor	158
Bender, Wm. H.	184
Billinghurst, William	159
Bingham, John	165

John Robert Powers Lex. 3730 3731 3763

Index to Photographs—Men (Continued)

NAME	PAGE
Black, William	146
Bodell, Joseph	176
Boyle, Jack	149
Buchanan, Claud	150
Cole, Frederick W.	158
Cook, Warren	162
Crane, Walter	170
Dekum, Frank	171
Del Val, Jean	175
Godwin, Raynor	154
Grace, Oliver S.	168
Halliday, Jack	174
Halprin, Louis	158
Hazelton, Henry W.	177
Hess, Alexander	156
Hovland, Nils	163
Hughes, Rush	152
Irwin, Jack	155
Jones, Paul	157
Johnston, Gerald	183
Kim, Sam	160
Koefoed, Bjorn Munch	154
Lorraine, René	182
Lysons, Fothringham	178
Mackenzie, Donald	161
MacLeane, Barton	148
Maclyn, Lionel	164
Martin, Charles	184
Matherson, Robert	179
Maybee, Roderick	153
McClelland, Charles Frederick	167
Mussett, Charles	154
Nelson, Charles	151
Neville, Harry	176
Ortega, Santos	181
Roe, Emil	156
Seal, Harry E.	160
Seger, Arthur E.	154
Sherwood, George	180
Shovlin, Joseph	172
Standish, Myles	166
Stone, Frank	176
Stuart, Carl	180
Von Hagemeister, Carlos	173
Waterman, Harry	156
Wood, E. Ellsworth	180
Young, William	169

Index to Photographs—Boys

Allison, Richard	190
Cassidy, John Charles	187
Dewey, George A.	192
Di Fiore, Joseph, Jr.	191
Goren, Paul	186
Griffin, Russell	190
Jack, Richard	187
Kemp, Frankie	186
Melvin, Edward	188
Melvin, E. Henry	189
Monte, Melville R.	193
Murphy, Joseph	194
Needham, George	192
Needham, Leo	192
O'Brien, Jackie	194
Parry, Leonard	190
Parry, Walter	191
Prill, George	195
Rutledge, Albert	194
Rutledge, Jack	194
Stallings, Clifford	195
Steele, William	186
Sweeny, Daniel	196
Wade, M. Le Roy	193

John Robert Powers Lex. 3730 3731 3763

Betty Marr
LEXington 3763
5-9 127 S-16-18

John Robert Powers

Lex. { 3730 / 3731 / 3763

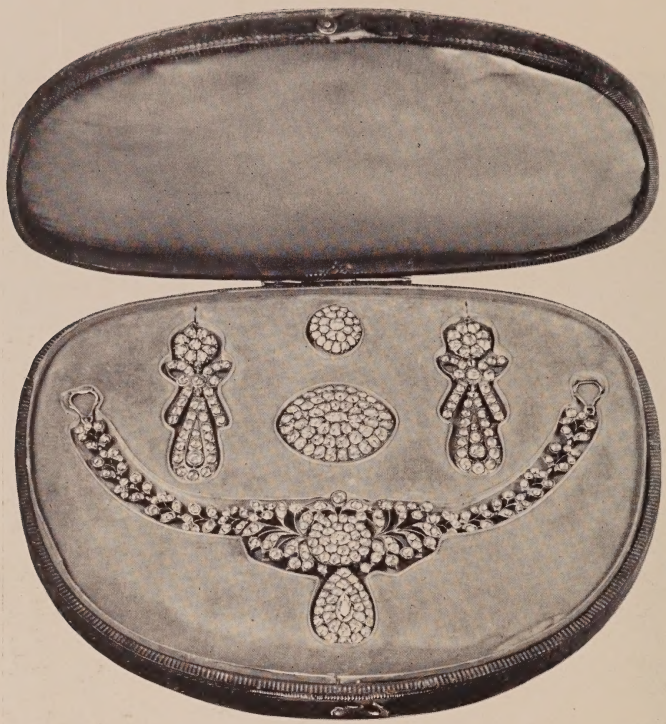

A beautiful suite composed of Necklace, Earrings, Brooch, and Ring, made in Spain about 1760. *Chrysolite set in a silver leaf design.*

The opportunity to purchase in New York original pieces of Old Jewellery gathered chiefly from England, France, and Spain is now possible.

An inspection of the fine collection at the Crichton Galleries will be of great interest to those engaged in portraying authentic scenes from the days of long ago.

CRICHTON & CO. LTD.

Goldsmiths and Silversmiths

New York – 636 Fifth Avenue (corner of 51st Street)

John Robert Powers

Lex. { 3730 3731 3763

Gurle André

LEXington 3730

John Robert Powers

Lex. { 3730
3731
3763

SMARTNESS PLUS . . .

HERE at Martin's it is smartness plus service. The boring ritual of most hairdressers is missing. Martin is a true artist; obviously there is no need for ostentation. Add to Martin's artistry, quiet efficient service—voila the perfect coiffure.

Write for booklet "The Head—A Study."

Martin from Vienna

John Robert Powers

Lex. 3730 3731 3763

Marion Moorehouse
LEXington 3730
"Mr. Money Penny"
5-10 125 S-16-18 B-34

John Robert Powers

Lex. { 3730
3731
3763

Carlotta Marino

LEXington 3730

5-5 117 S-14-16

John Robert Powers

Lex. { 3730 3731 3763

Betty Johnston
LEXington 3730
5-6 110 S-14-16 B-33

John Robert Powers

Lex. 3730
3731
3763

Peggy Shaw
LEXington 3730
5-4 110 S-16 B-34

John Robert Powers

Lex. { 3730 3731 3763

Olive Shea
LEXington 3730
5-3 107 S-14 B-34

John Robert Powers Lex. 3730 3731 3763

Helen Wolz
LEXington 3730
5-8 128 S-16 B-32

John Robert Powers Lex. { 3730 3731 3763

Constance Madelon Verlegh

LEXington 3730

5-8 122 S-16 B-34

John Robert Powers

Lex. { 3730 3731 3763

Tasia Varvara

BAYside 1451

5-7 118 S-16 B-35

John Robert Powers

Lex. { 3730 3731 3763

Ketto Lassen
LEXington 3730
5-8 116 S-14-16

John Robert Powers Lex. { 3730 3731 3763

Thelma Van
LEXington 3730
5-7 118 S-16 B-32

Rose Blondell
BILlings 2900
5-6 124 S-14-16 B-33

Alice V. Mohen
BRAdhurst 4197
5-4 108 S-14 B-32

John Robert Powers

Lex. 3730 3731 3763

Sybil Shaw
LEXington 3730
5-8 123 S-16-18 B-34

John Robert Powers Lex. 3730 3731 3763

Dorothy Parker

LEXington 3730

5-7 126 S-16 B-34

John Robert Powers

Lex. { 3730, 3731 3763

Edith Kelly

PROspect 0793

John Robert Powers

Lex. { 3730 3731 3763

Louise Sheldon

LEXington 3730

5-8 125 S-16 B-34

John Robert Powers

Lex. { 3730 3731 3763

Helen Hargrave

LEXington 3730

5-8 130 S-16-18 B-34

John Robert Powers Lex. 3730 3731 3763

Diane Hubert
LEXington 3730
5-8 132 S-18 B-34

Marie Hobson
PLAza 5901
5-8 124 S-18 B-36

Joyce Howland
LEXington 3730
5-8 135 S-16 B-34

John Robert Powers

Lex. 3730 3731 3763

Elaine Ivans

MAIn 6646

5-3 105 S-14-15 B-32

John Robert Powers

Lex. { 3730 3731 3763

Kae Carroll

LEXington 3730

5-9 125 S-16-18 B-32

John Robert Powers

Lex. { 3730 3731 3763

Josephine McGraw
LEXington 3730
5-7 121 S-16 B-34

Muriel Howard
LEXington 3730
5-6 123 S-16 B-32

Eleanor Perry
LEXington 3730
5-7 110 S-16 B-34

John Robert Powers

Lex. 3730 3731 3763

Alice Burton Powers

LEXington 3730

John Robert Powers

Lex. { 3730 3731 3763

Jane Jennings

ENDicott 4040

5-5 150 B-38

John Robert Powers

Lex. { 3730 3731 3763

Helen McCabe

SCHuyler 6860
Extension 9-D

5-1 108 S-14 B-32

John Robert Powers

Lex. { 3730 3731 3763

Erica Newman

LEXington 3730

5-8 128 S-16 B-32

John Robert Powers

Lex. { 3730 3731 3763

Catherine Evans
ENDicott 6900
5-3 124 S-36

Althea Clark
LEXington 3730
5-6 115 S-16 B-34

John Robert Powers

Lex. { 3730 3731 3763

Frances Faire
LEXington 3730
5-5 124 S-16-18 B-34

John Robert Powers

Lex. { 3730
3731
3763

Marion Dahl

LEXington 3730

5-8 136 S-18 B-35

John Robert Powers

Lex. 3730
3731
3763

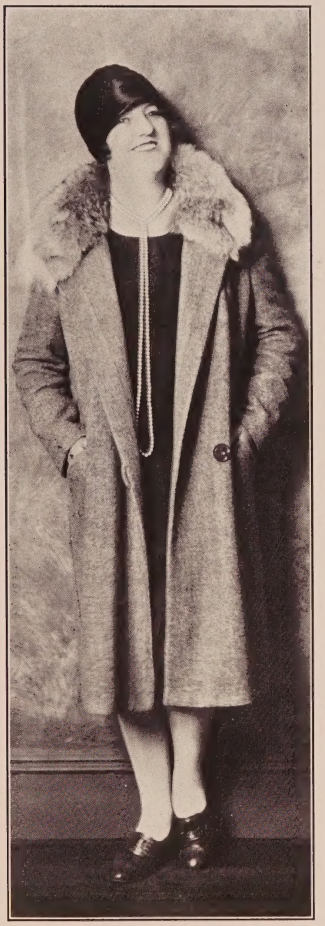

Dorothea A. Sutton
MONument 6853
5-5 140 S-38

Ida K. Pardee
BILlings 6200
5-3 143 S-38 B-38

John Robert Powers

Lex. 3730
3731
3763

Dorothy McLean
SUSquehanna 9780
5-4 119 S-14-16 B-34

Margaret Sweeny
BUTterfield 5887
5-7 120 S-14-16 B-32

May Paige
LEXington 3730
5-5 115 S-14-16 B-32

John Robert Powers

Lex. { 3730 3731 3763

Val Lester
LEXington 3730
5-7 123 S-16 B-34

John Robert Powers

Lex. { 3730 / 3731 / 3763

Gertrude McMeel
LEXington 3730
5-6 105 S-14-16

John Robert Powers

Lex. { 3730 3731 3763

Alice Lorraine

LEXington 3730

5-8 125 S-16 B-34

John Robert Powers

Lex. { 3730 3731 3763

Edna Rabbe

LEXington 3730

5-7 120 S-16 B-32

John Robert Powers

Lex. { 3730 3731 3763

Muriel Glyndon Seely

RIVerside 4105

5-8 138 S-18 B-36

John Robert Powers

Lex. { 3730 3731 3763

Adrienne Armand
STIlwell 8387
5-6 120 S-14-16 B-32

John Robert Powers Lex. { 3730 3731 3763

Marjorie Joesting

LEXington 3730

5-7 125 S-16 B-32

John Robert Powers

Lex. { 3730 3731 3763

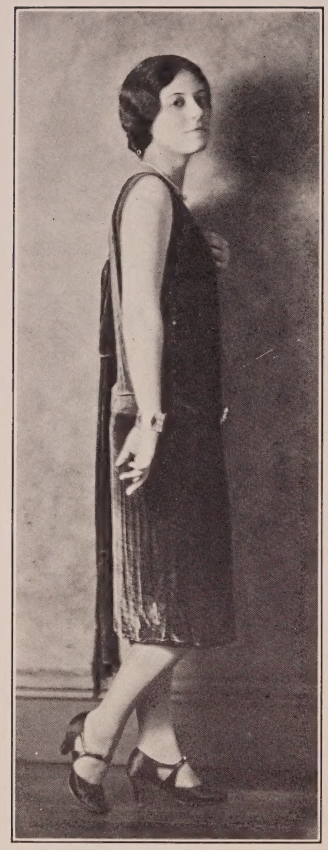

Margaret F. Arnold
LEXington 3730
5-3 103 S-14 B-31

Esther Oyen
TRAfalgar 7513
5-8 125 S-16 B-34

John Robert Powers

Lex. 3730 3731 3763

Betsy Anne

MONument 6853

5-8 130 S-16-18 B-32

John Robert Powers

Lex. { 3730 3731 3763

Nancy Lee
LEXington 3730
5-4 100 S-14-16 B-32

John Robert Powers Lex. { 3730 3731 3763

Joan Clement

LEXington 3730

5-9 133 S-16-18

John Robert Powers

Lex. { 3730 3731 3763

Katherine Kohler
LEXington 3730
5-5 120 S-16

Dorothy Gernon
ACAdemy 9038
5-7 115 S-16 B-32

John Robert Powers

Lex. { 3730 3731 3763

Lucille Fiske

MAIn 7691

5-7 120 S-16 B-33

John Robert Powers

Lex. { 3730 3731 3763

Edyth Lee

LEXington 3730

5-6 114 S-14-16 B-32

John Robert Powers Lex. 3730 3731 3763

Anna R. Ewer
LEXington 3730
5-6 140 S-38

John Robert Powers Lex. 3730 3731 3763

Richard Barthlemess
LEXington 3730

Lucia Backus Seger
WAShington Heights 3057
5-3 143 S-40

John Robert Powers

Lex. { 3730 3731 3763

Kate S. Johnston

Hunters Point 5665

5-4 140 S-40

John Robert Powers

Lex. { 3730 3731 3763

Elsa Cover

LEXington 3730

5-7 120 S-14-16 B-32

John Robert Powers

Lex. { 3730 3731 3763

Dorothy Britton

LEXington 3730

5-8 125 S-16 B-35

John Robert Powers

Lex. { 3730 3731 3763

Edna Richmond
CIRcle 7450
5-6 130 S-16

John Robert Powers

Lex. { 3730 3731 3763

Ann Little
LEXington 3730
5-4 112 S-14 B-34

John Robert Powers

Lex. { 3730
3731
3763

Janis Richardson

LEXington 3730

5-7 110 S-14-16 B-32

John Robert Powers

Lex. { 3730 3731 3763

Edythe Warren Stark

LEXington 3730

5-5 105 S-14-16 B-32

John Robert Powers

Lex. { 3730 3731 3763

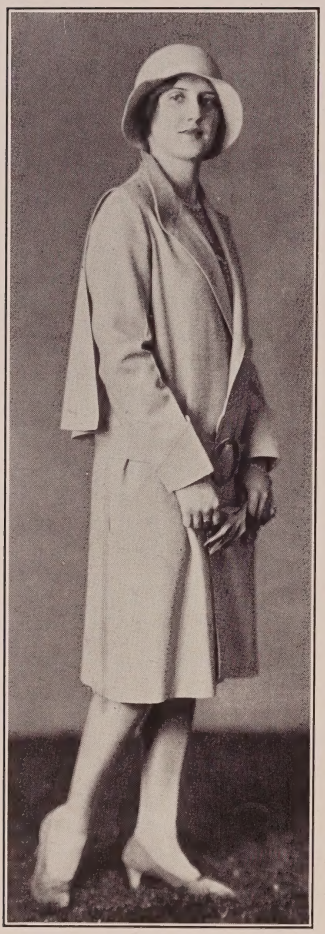

Margaret Rolston
LEXington 3730
5-6 120 S-16 B-33

Lillian Tolleris
ENDicott 0127
5-7 S-14-16 B-32

John Robert Powers

Lex. 3730 3731 3763

June May
LEXington 3730
5-9 127 S-16-18 B-33

John Robert Powers Lex. 3730 3731 3763

Patricia Nord

LEXington 3730

5-7 128 S-16 B-34

John Robert Powers

Lex. { 3730 3731 3763

Evelyn Baldwin

HOLlis 0599

5-2 100 S-14

John Robert Powers

Lex. { 3730 3731 3763

Florence Flynn

CLEveland 0634

5-9 126 S-16-18 B-34

John Robert Powers

Lex. { 3730 3731 3763

Helene MacFadden

LEXington 3730

5-6 120 S-16 B-34

John Robert Powers

Lex. { 3730 3731 3763

Mildred Lunnay
LEXington 3730
5-5 110 S-14 B-32

Roberta Bellinger
LEXington 3730
5-7 135 S-38

Lucile Rogers
ENDicott 2854
TRAfalgar 1515
5-9 125 S-16 B-34

John Robert Powers

Lex. { 3730 3731 3763

Mary Heberden
LEXington 3730
5-8 126 S-16

John Robert Powers

Lex. { 3730 / 3731 / 3763

Dorothy Darley

LEXington 3730

5-9 130 S-16-18 B-34

John Robert Powers

Lex. { 3730 3731 3763

Geraldine Nixon

LEXington 3730

5-5 116 S-14 B-34

John Robert Powers

Lex. 3730 3731 3763

Leila Vermilyea
ESPlanade 9961
5-8 127 S-16-18 B-34

John Robert Powers Lex. 3730 3731 3763

Mrs. George Snyder
STIllwell 3749
5-7 140 S-38

John Robert Powers

Lex. { 3730
3731
3763

Rachel Chester

LEXington 3730

5-9 125 S-18 B-34

John Robert Powers

Lex. { 3730 3731 3763

Murrel Finley

LEXington 3730

5-7 130 S-16-18 B-34

John Robert Powers Lex. { 3730 3731 3763

Helen G. Mitchell
LEXington 3730
Violinist
5-5 110 S-16 B-36

Mary Winston
ENDicott 1457
5-5 115 S-16 B-32

Martha Morton
LEXington 3730
5-8 140 S-18-20 B-34

John Robert Powers

Lex. 3730 3731 3763

Elizabeth Browne

LARchmont 1779

5-8 122 S-16 B-34

John Robert Powers

Lex. { 3730 3731 3763

Josephine Cornforth
LEXington 3730
5-2 96 S-12-13 B-31

John Robert Powers

Lex. 3730
3731
3763

Vera Allen

LEXington 3730

5-9 136 S-36-38 B-36

John Robert Powers

Lex. { 3730
3731
3763

Lily Slade

Port Washington 647

5-6 104 S-16 B-30

John Robert Powers

Lex. { 3730 3731 3763

Ada Babbs

LEXington 3730

5-7 124 S-16 B-33

John Robert Powers

Lex. 3730 3731 3763

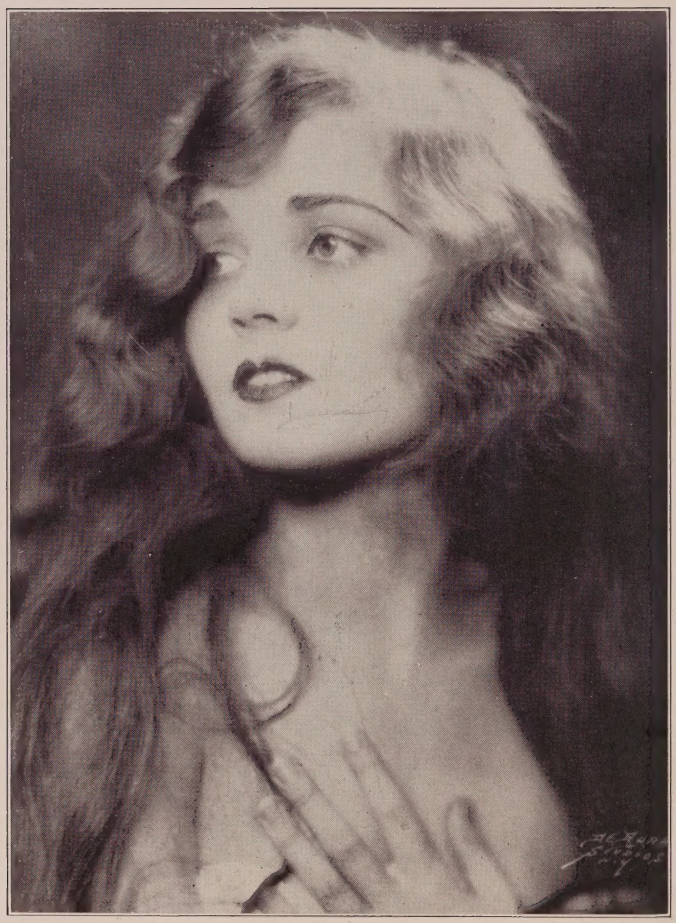

Edith Sheldon
LEXington 3730
5-4 114 S-14

John Robert Powers Lex. 3730 3731 3763

Margaret Manners
LEXington 3730
5-10 126 S-16-18 B-34

John Robert Powers

Lex. { 3730
3731
3763

Elinor Etheridge
ATLantic 1867
5-8 130 S-16-18 B-34

Eleanor Payne
LEXington 3730
5-7 124 S-16 B-34

Ray Allen
CAThedral 7640
5-7 145 S-36

John Robert Powers

Lex. { 3730 3731 3763

Julia Whitman
NEW Rochelle 895-J
LEXington 3730
5-3 107 S-14 B-32

John Robert Powers

Lex. 3730 3731 3763

Patricia Macdonald

LEXington 3730

5-5 110 S-14 B-33

John Robert Powers

Lex. { 3730 3731 3763

Dora Mills Adams
BUCkminster 9211
5-6 170 S-42

John Robert Powers Lex. 3730 3731 3763

Catheryne Coleburn

NEWtown 5625

5-9 145 S-36 B-36

John Robert Powers

Lex. { 3730 3731 3763

Marie R. Burke
Shore Road 1017
5-7 165 5-38

John Robert Powers

Lex. { 3730 3731 3763

Doris Podmore
LEXington 3730
5-8 120 S-16 B-32

John Robert Powers

Lex. { 3730 3731 3763

Beatrice Orsi

LEXington 3730

5-7 115 S-16 B-32

John Robert Powers

Lex. { 3730 3731 3763

Elinor Maillard

LEXington 3730

5-6 118 S-14-16 B-33

John Robert Powers

Lex. { 3730 3731 3763

Ruth Marion Tara
EDGecombe 6494
5-5 114 S-14-16 B-34

John Robert Powers

Lex. { 3730
3731
3763

Maude Hill
BILlings 6200
5-7 138 S-38-40 B-38

Alice Caverly
LEXington 3730
5-6 122 S-16 B-33

John Robert Powers

Lex. 3730 3731 3763

Paulette Goddard

LEXington 3730

John Robert Powers

Lex. { 3730
3731
3763

Nancy Corrigan

JERome 5927
LEXington 3730

5-8 130 S-16-18

John Robert Powers

Lex. { 3730 3731 3763

Esther Langdon

LEXington 3730

5-8 134 S-18 B-34

John Robert Powers

Lex. { 3730 3731 3763

Winnie C. Rowley
INGersol 2542
5-3 114 S-14 B-32

John Robert Powers

Lex. { 3730 3731 3763

Barbara Rogers

FOUndation 0789
LEXington 3730

5-8 123 S-16 B-34

John Robert Powers

Lex. { 3730 3731 3763

Maurine Holmes
LEXington 3730
5-10 136 S-16-18 B-35

Dorothy Fitzgibbons
STUyvesant 6967
5-6 S-16 B-32

Rose Northey
STIllwell 8473
5-5 118 S-14-16 B-34

John Robert Powers

Lex. { 3730 3731 3763

Betsy Wall

GARden City 2155

5-6 136 S-16-18 B-34

John Robert Powers

Lex. { 3730 3731 3763

Julia Comfort
MONument 8970
5-4 122 S-16 B-34

Rita Joel
LEXington 3730
5-7 127 S-14-16 B-34

John Robert Powers

Lex. { 3730 / 3731 / 3763

Mildred Holliday

LEXington 3730

5-7 120 S-14-16 B-32

John Robert Powers

Lex. 3730 3731 3763

Muriel Provost

LEXington 3730

5-3 117 S-14 B-34

John Robert Powers

Lex. { 3730 3731 3763

Peggy Reynolds
LEXington 3730
5-5 110 S-14

John Robert Powers

Lex. { 3730 3731 3763

Peggy Grant
ASHland 1396
5-6 115 S-14 B-32

Doris Dodge
AUDubon 1600
5-8 133 S-16-18 B-34

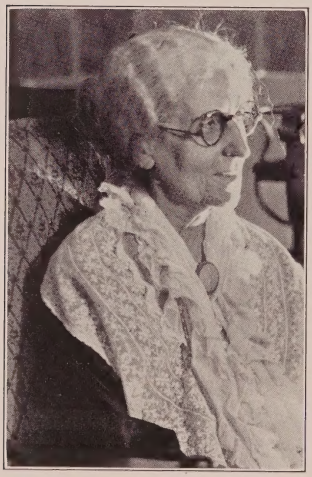

Lizzie Cubitt
LEXington 3730
5-3 100 S-36

Gilbertie Learock
EDGecombe 6494
5-6 138 S-18

John Robert Powers

Lex. 3730 3731 3763

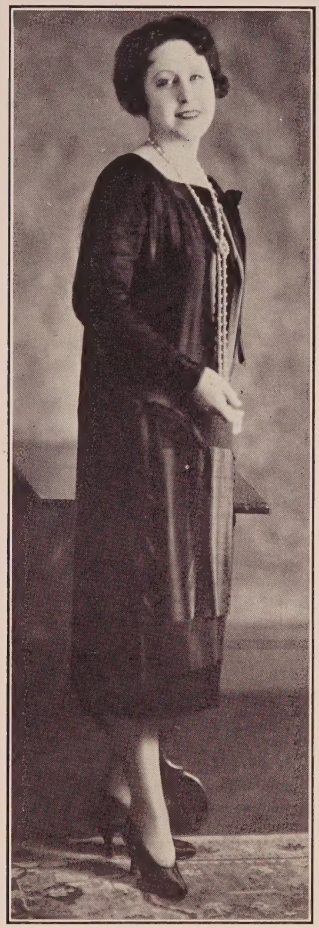

Louise Habich
LEXington 3730
5-8 150 S-38

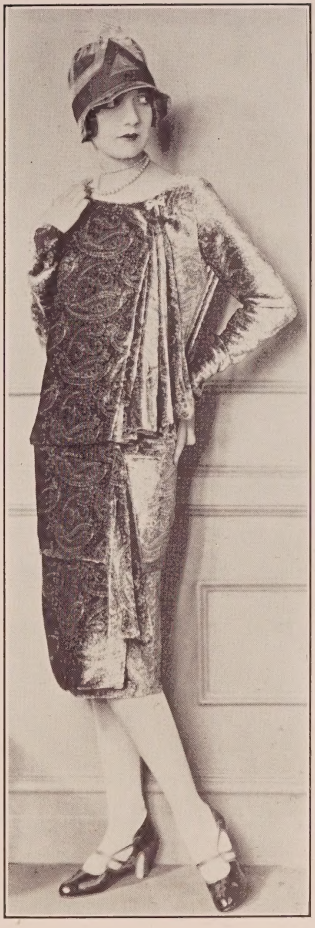

Marjorie Luhrs
LEXington 3730
5-7 118 S-14-16 B-32

John Robert Powers

Lex. 3730 3731 3763

Hilda Webster

LEXington 3730

John Robert Powers

Lex. { 3730 3731 3763

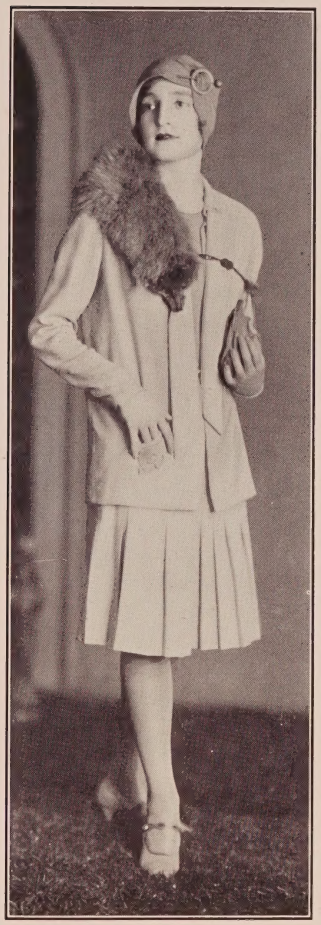

Janet Rockwell
MONtclair 1429
5-4 105 S-14 B-31

Ethel M. Robins
LEXington 3730
5-7 169 S-40-42

John Robert Powers

Lex. { 3730 3731 3763

Irene O'Sullivan

LEXington 3730

5-9 125 S-16 B-34

John Robert Powers

Lex. { 3730 3731 3763

Eleanore Clayton

LEXington 3730

5-7 120 S-16 B-34

John Robert Powers

Lex. { 3730 3731 3763

Magda Deyo

LEXington 3730

5-8 122 S-16 B-32

John Robert Powers

Lex. { 3730 3731 3763

Madeline Bayard

LEXington 3730

5-5 115 S-14 B-34

John Robert Powers

Lex. { 3730 3731 3763

Valeda Duncan
LEXington 3730
5-7 128 S-16-18 B-35

Mrs. Rutledge
BILlings 2097
5-8 150 S-38

Jerie Dryden
LEXington 3730
5-4 108 S-14 B-31

John Robert Powers

Lex. 3730 3731 3763

Germaine Boyard

CALedonia 3538
LEXington 3730

5-4 105 S-16 B-32

John Robert Powers

Lex. { 3730 3731 3763

Olive Shea
LEXington 3730
5-3 107 S-14 B-34

John Robert Powers Lex. 3730 3731 3763

Miriam Vidmer
LEXington 3730
5-8 122 S-16-18 B-32

John Robert Powers

Lex. { 3730
3731
3763

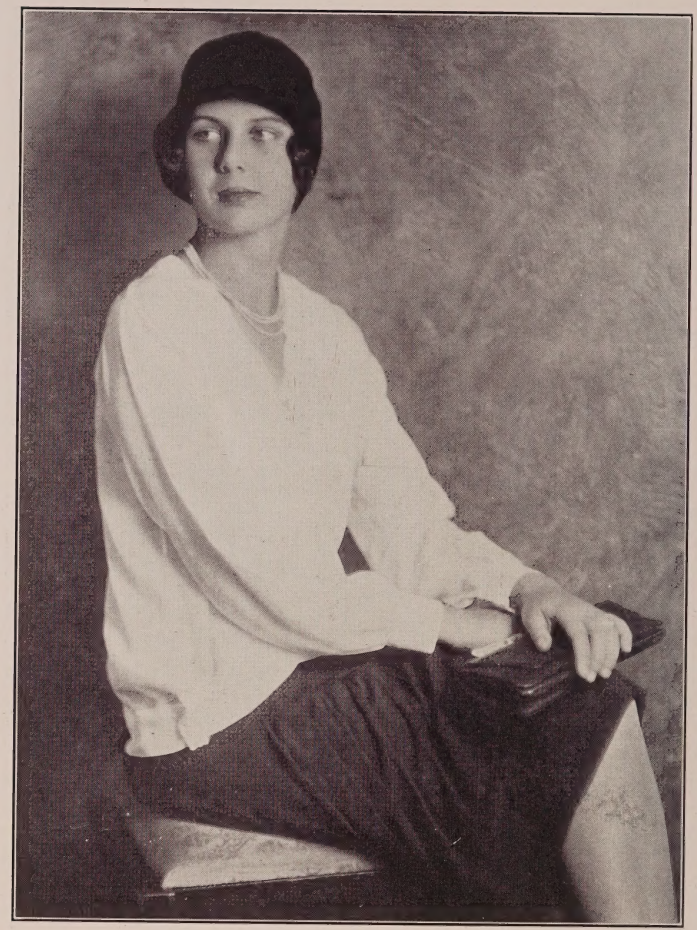

Dorothy Strickland

LEXington 3730

5-8 128 S-16-18 B-34

John Robert Powers

Lex. { 3730 3731 3763

Theresa Shimin

CHAppaqua 440

5-6 125 S-16-18 B-34

John Robert Powers

Lex. { 3730 3731 3763

Dorothy Fanning
LEXington 3730
5-7 115 S-14-16 B-32

John Robert Powers Lex. 3730 3731 3763

Consuelo Flowerton

LEXington 3730

5-7 126 S-16 B-33

John Robert Powers

Lex. { 3730 3731 3763

Dagmar Oakland
LEXington 3730
5-9 S-16-18 B-36

John Robert Powers Lex. 3730 3731 3763

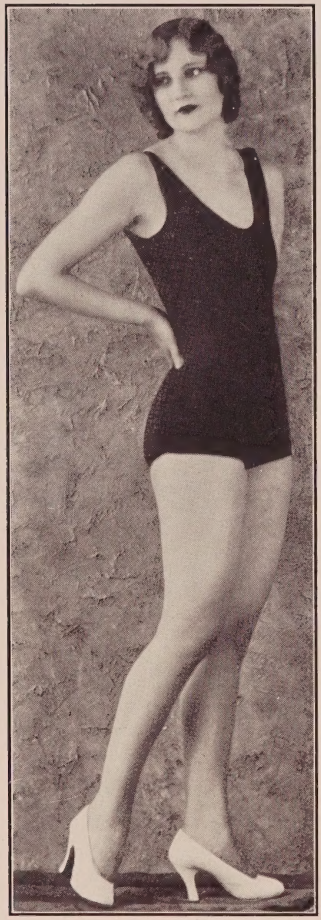

Peggy Davis
RIVerside 3577
5-8 126 S-16 B-32

Eleanor Huott
LEXington 3730
5-7 119 S-16 B-32

John Robert Powers

Lex. 3730 3731 3763

Mardy Simonton
LEXington 3730
5-8 134 S-16-18 B-34

John Robert Powers Lex. { 3730 3731 3763

Susan Conroy
LEXington 3730
5-7 124 S-16 B-33

John Robert Powers

Lex. 3730 3731 3763

Susan Talbot
LEXington 3730
5-6 113 S-14-16

John Robert Powers

Lex. 3730 3731 3763

Marion Byrne
LEXington 3730
5-6 117 S-14 B-34

John Robert Powers

Lex. { 3730
3731
3763

Eleanore M. De Veaux

BUCkminster 0124

5-8 129 S-16 B-34

John Robert Powers

Lex. { 3730 3731 3763

Mary Jane Kane
LEXington 3730
5-7 124 S-14-16 B-34

John Robert Powers

Lex. { 3730
3731
3763

Yvonne Bristol

LEXington 3730

5-3 110 S-14-16 B-32

John Robert Powers

Lex. { 3730 3731 3763

Virginia Maurice
LEXington 3730
5-7 115 S-14-16 B-32

John Robert Powers

Lex. { 3730
3731
3763

Joan Lund
TOTtenville 1366
(Five years)

John Robert Powers

Lex. { 3730
3731
3763

Ruth Malone
DAVenport 9099
(Five years)

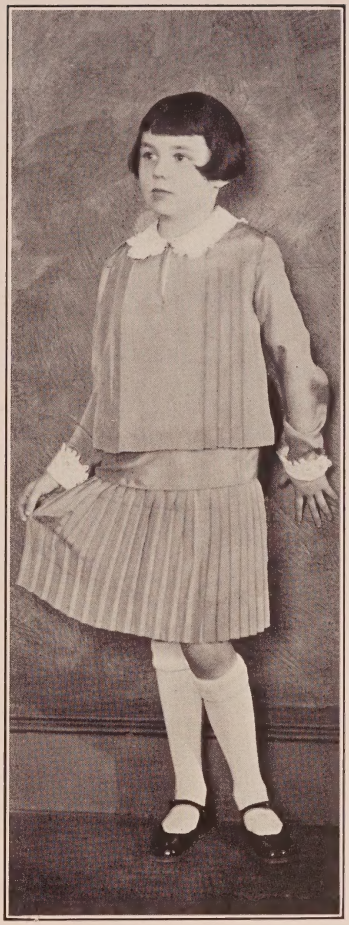

Eleanore Steele
RIVerside 9486
(Ten Years)

John Robert Powers

Lex. { 3730 3731 3763

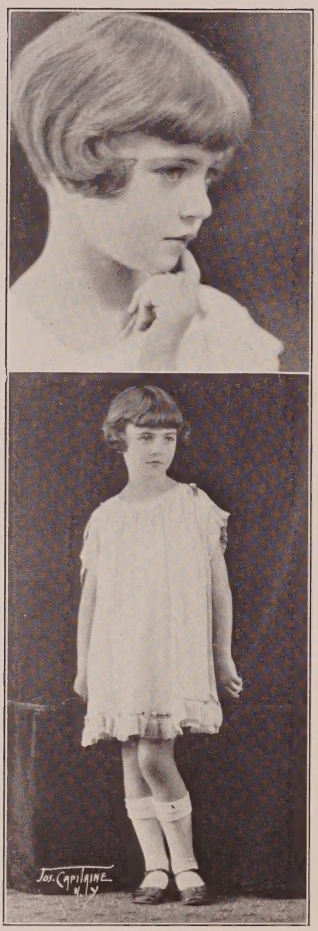

Vera R. Crowley
FLAtbush 6204
(Eight years)

Catherine Brennan
372-W St. George 2149-R
(Twelve years)

Dorothy Ethel Goss
SUSquehanna 7946
(Eight years)

John Robert Powers

Lex. { 3730
3731
3763

Gladys Lee
PROspect 0790
(Fourteen years)

Nancy Kelly
RAVenswood 1487
(Six years)

John Robert Powers

Lex. { 3730 3731 3763

Florence Du Elk
REPublic 8974
(Ten years)

John Robert Powers

Lex. { 3730
3731
3763

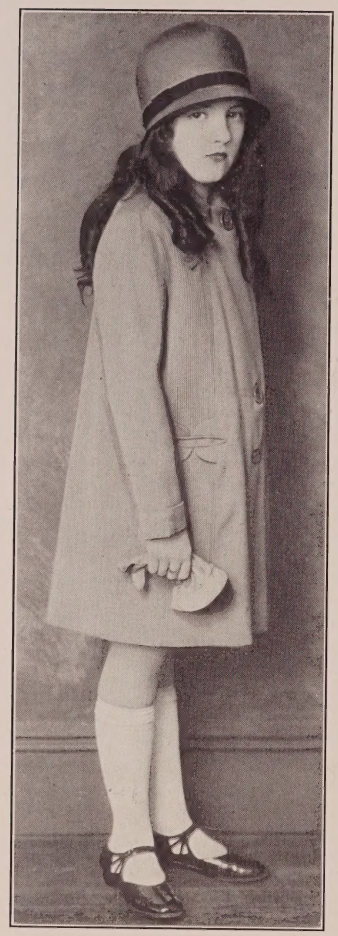

Josephine Archibald
SPRing 3854
(Eight years)

Eva Joyce
ACAdemy 1804
(Five years)

John Robert Powers

Lex. { 3730 3731 3763

Edna Gertrude Hagan
SOUth 1664-W
(Six years)

John Robert Powers

Lex. { 3730 3731 3763

Rita Joyce Conway
RIVerside 5975
(Seven years)

Jane Sinclair
BINgham 2094-J
(Six years)

John Robert Powers

Lex. { 3730 3731 3763

Eileen Murray
BILlings 9789
(Three years)

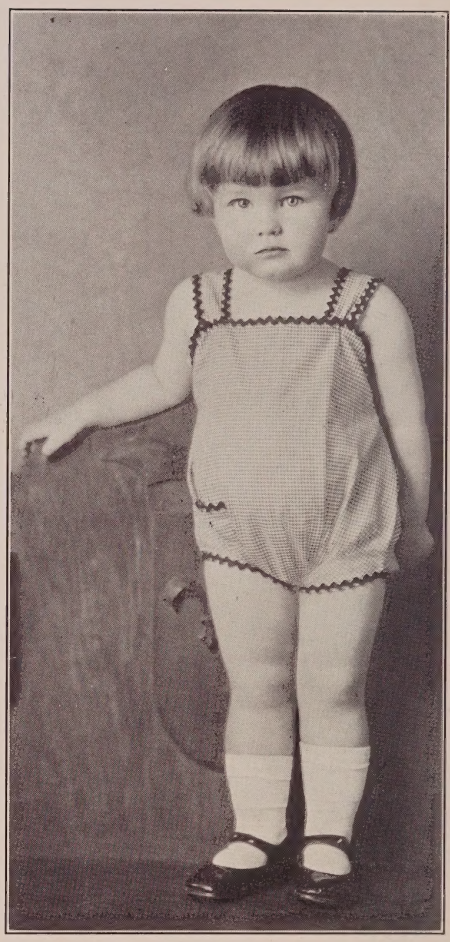

Patsy Parker
PELham 1363-W
(Two years)

John Robert Powers

Lex. { 3730 3731 3763

Le Verne Bodemer Hege
MARket 3292
(Five years)

John Robert Powers

Lex. { 3730
3731
3763

Evelyn Kelly
TRAfalgar 6493
(Eleven years)

Nancy Shea
LEXington 3730
(Twelve years)

Edna Gertrude Hagan
SOUth 1664-W
(Six years)

John Robert Powers

Lex. 3730 3731 3763

Barbara Hunter
TRAfalgar 7776
(Nine years)

Audree Berlau
KELlogg 6050
5-3 117 S-14-15
(Fourteen years)

John Robert Powers Lex. 3730 3731 3763

Ann Rutledge
BILlings 2097
(Two years)

Muriel Manz
SOUth 2792
(Three years)

Wanda Perry
SOUth 4800
"We Never Learn"
"*Eve the Fifth*"
(Ten Years)

John Robert Powers

Lex. { 3730 3731 3763

Lorraine Jaillet
CLArkson 1360
(Eight years)

John Robert Powers

Lex. { 3730 3731 3763

William Black
LEXington 3730
6 160 S-38

John Robert Powers Lex. 3730 3731 3763

Oscar Amundsen
LEXington 3730
5-11 164 S-39

Rela's Table
1st Nite Club

John Robert Powers

Lex. 3730
3731
3763

Barton MacLeane
LEXington 3730
6-1 175 S-38

John Robert Powers

Lex. { 3730 3731 3763

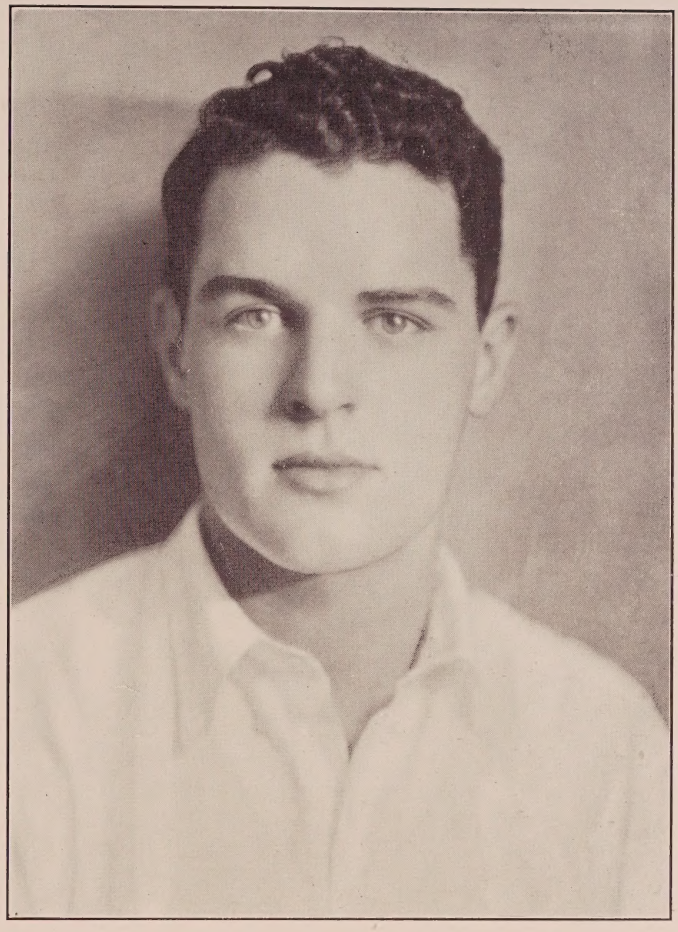

Jack Boyle
LEXington 3730
6 175 S-39

John Robert Powers Lex. 3730 3731 3763

Claud Buchanan
LEXington 3730
5-10 140 S-36

John Robert Powers Lex. 3730 3731 3763

Charles Nelson
LEXington 3730
"Canadian International Films"
5-8 138 S-36

John Robert Powers Lex. 3730 3731 3763

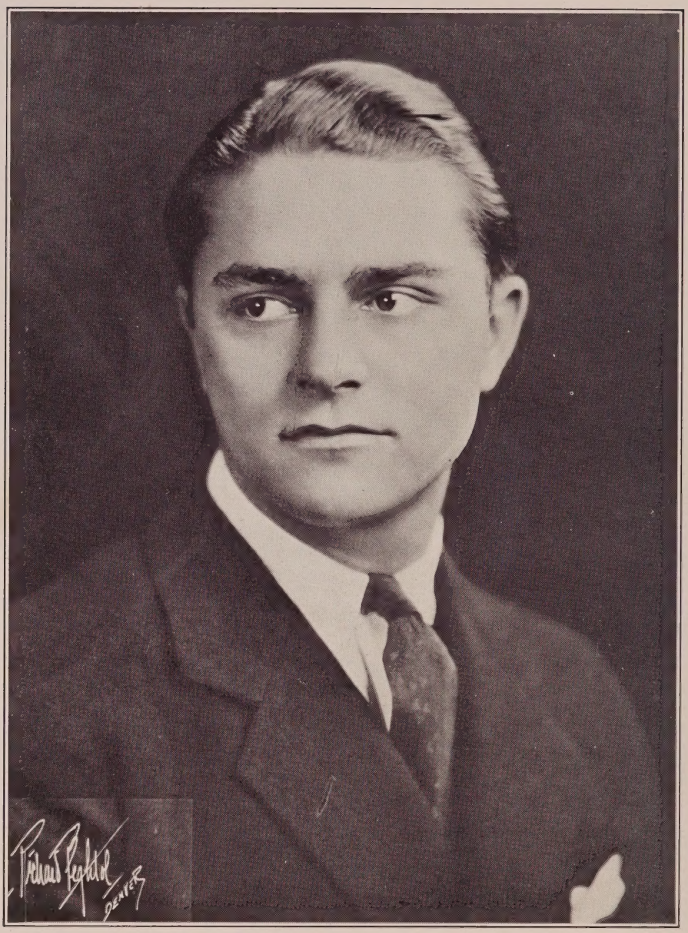

Rush Hughes
LEXington 3730
6 180 S-38

John Robert Powers Lex. 3730 3731 3763

Roderick Maybee
LEXington 3730
6-1 180 S-38-40

John Robert Powers

Lex. { 3730 3731 3763

Arthur E. Seger
WAShington Heights 3057
5-9 147 S-37

Bjorn Munch Koefoed
LEXington 3730

Raynor Godwin
LEXington 3730
5-10 135 S-34-36

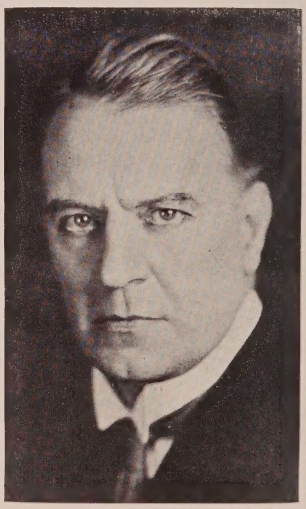

Charles Mussett
LEXington 3730
6 185 S-44

John Robert Powers

Lex. 3730 3731 3763

Jack Irwin
LEXington 3730
5-11 179 S-38

John Robert Powers

Lex. { 3730
3731
3763

Harry Waterman
BRYant 1847

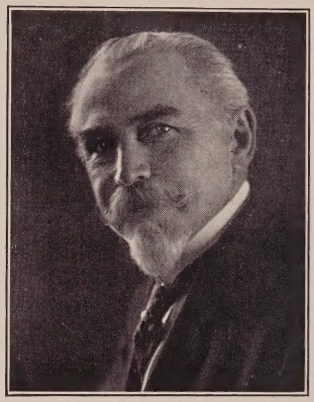

Emil Roe
EDGecombe 1553
5-9 150 S-38

Alexander Hess
BILlings 3509

John Robert Powers

Lex. 3730
3731
3763

Roy Adams
PLAza 4665
5-11 176 S-40

Paul Jones
LACkawanna 6900
6 150 S-36

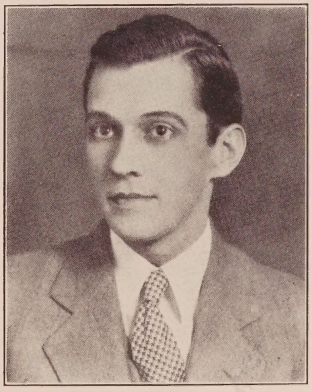

Carl Baker
STErling 7000
5-8 135 S-36

John Robert Powers

Lex. 3730 3731 3763

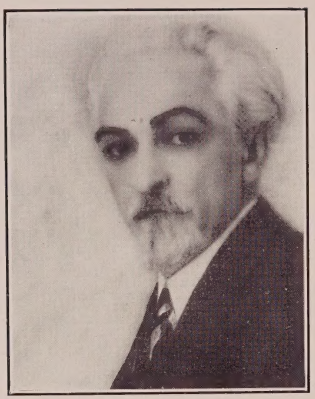

Victor Bek
LEXington 3730
5-8 158 S-38

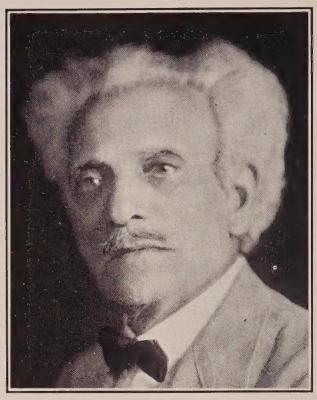

Louis Halprin
TRAfalgar 3237
"Gentlemen of the Press"
5-4 130 S-34

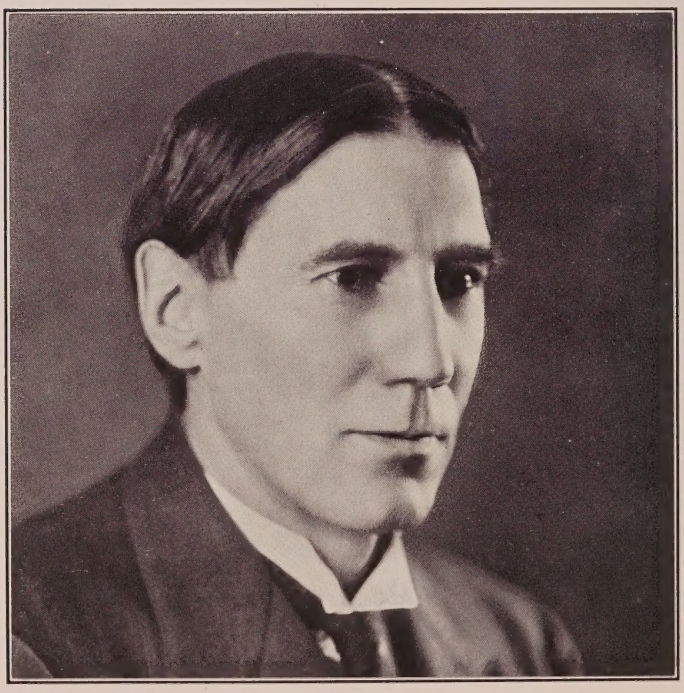

Frederick W. Cole
LEXington 3730
6-4 210 S-44

John Robert Powers

Lex. 3730 3731 3763

William Billinghurst
MURray Hill 7300
5-11 155 S-37

John Robert Powers

Lex. 3730 3731 3763

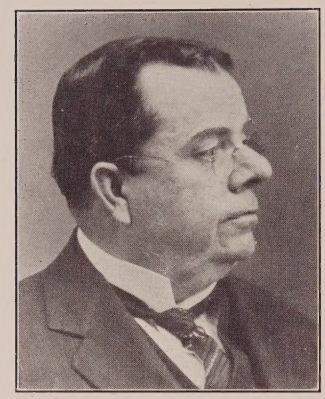

Harry E. Seal
MAIn 7064
5-6 188 S-46

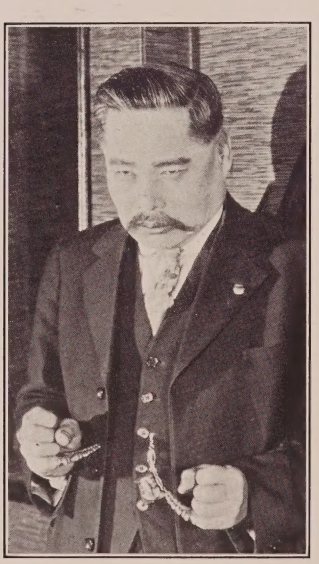

Sam Kim
BRYant 6819
Characters—Comedy—Drama
5-8 165 S-40

John Robert Powers

Lex. 3730 3731 3763

Donald MacKenzie
LEXington 3730

John Robert Powers

Lex. { 3730 / 3731 / 3763

Warren Cook
LEXington 3730
6 175 S-42

John Robert Powers Lex. 3730 3731 3763

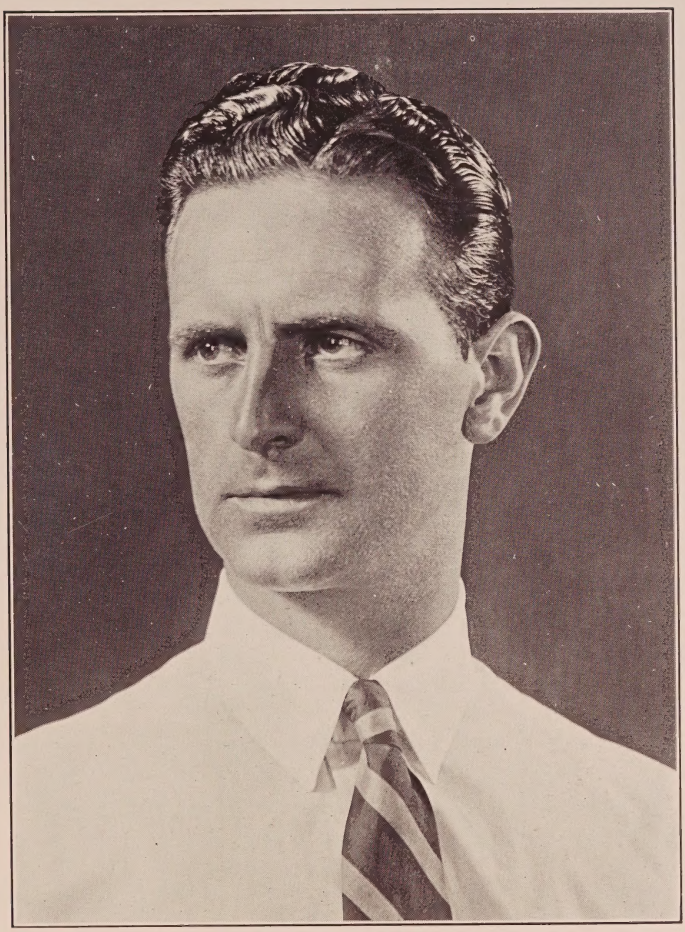

Nils Hovland
LEXington 3730
6 158 S-38

Rita's Table
2d hite Club

John Robert Powers

Lex. 3730
3731
3763

Lionel Maclyn
LEXington 3730
5-11 151 S-37-38

John Robert Powers

Lex. { 3730 3731 3763

Four Characteristic Poses of

John Bingham

Character Comedian, The Lambs

BRYant 8020 SCHuyler 4711

John Robert Powers

Lex. 3730 3731 3763

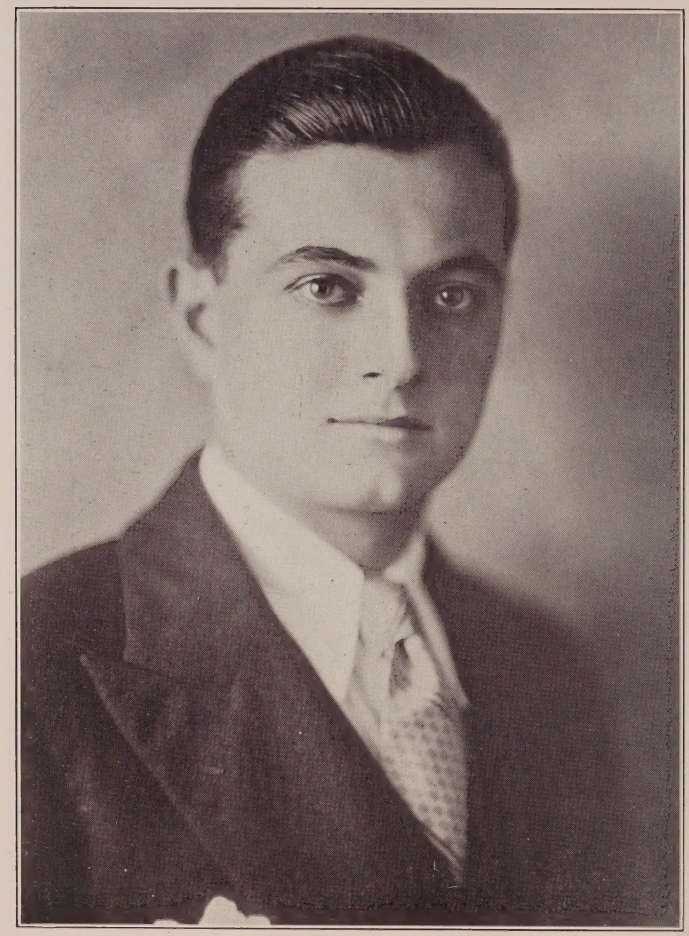

Myles Standish

LEXington 3730

5-10 160 S-38

John Robert Powers

Lex. { 3730 3731 3763

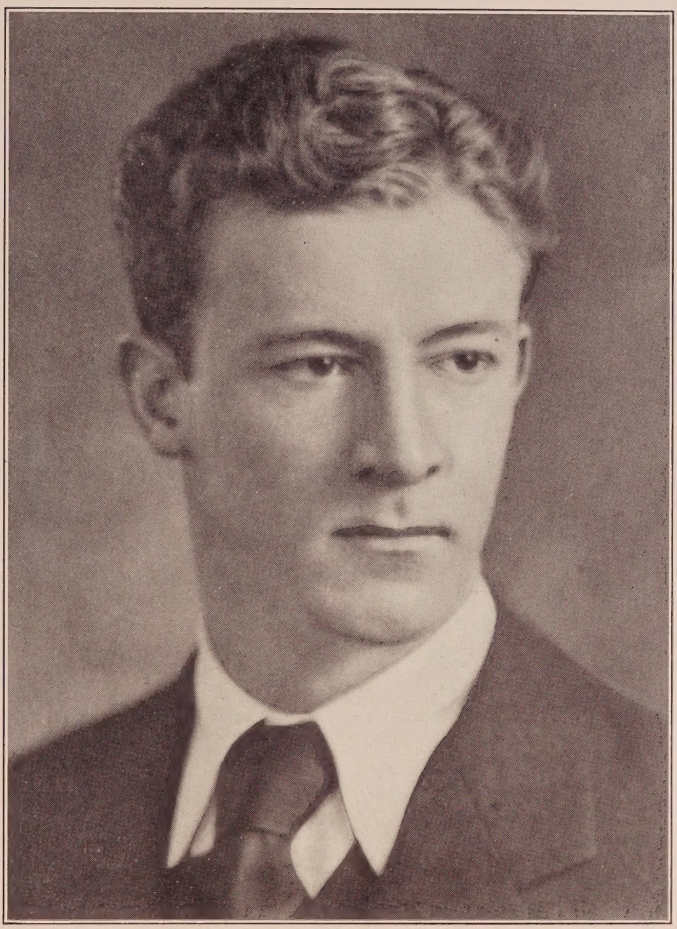

Charles Frederick McClelland

LEXington 3730

6-2 177 S-40-42

John Robert Powers

Lex. { 3730 3731 3763

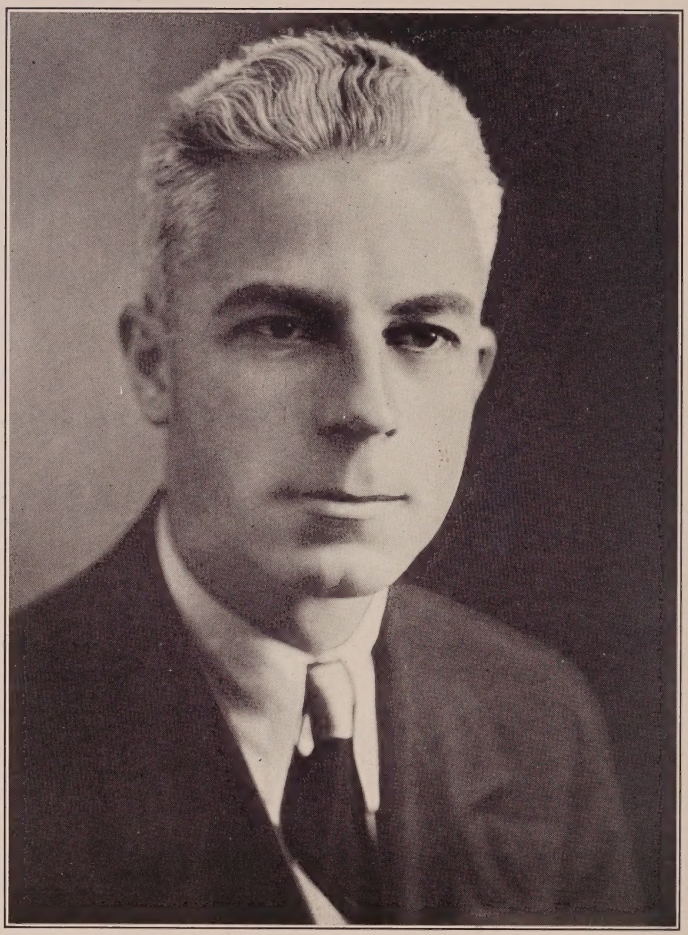

Oliver S. Grace
CORtland 8335
5-10 145 S-37

John Robert Powers

Lex. { 3730 3731 3763

William Young
LEXington 3730
6 160 S-37-38

John Robert Powers

Lex. { 3730 3731 3763

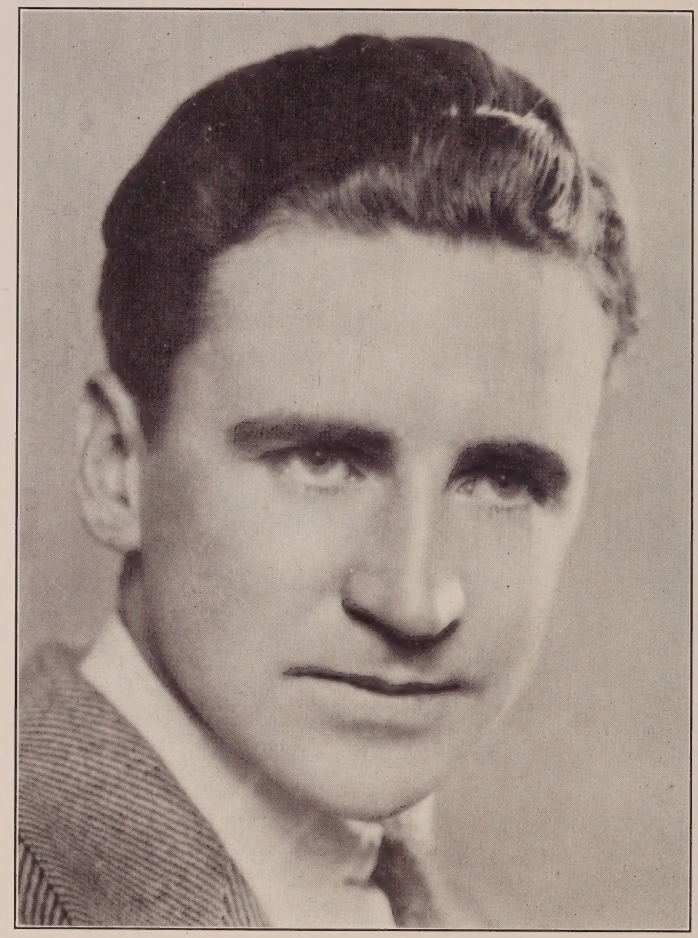

Walter Crane
LEXington 3730
5-10 154 S-37

John Robert Powers

Lex. { 3730 3731 3763

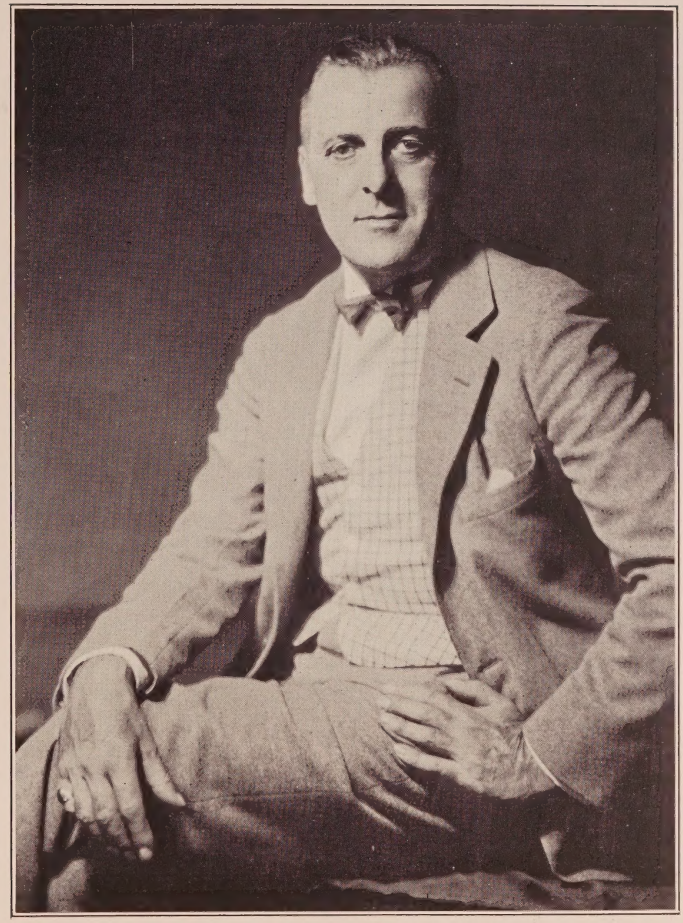

Frank Dekum
LEXington 0889
5-11 160 S-38

John Robert Powers

Lex. { 3730 3731 3763

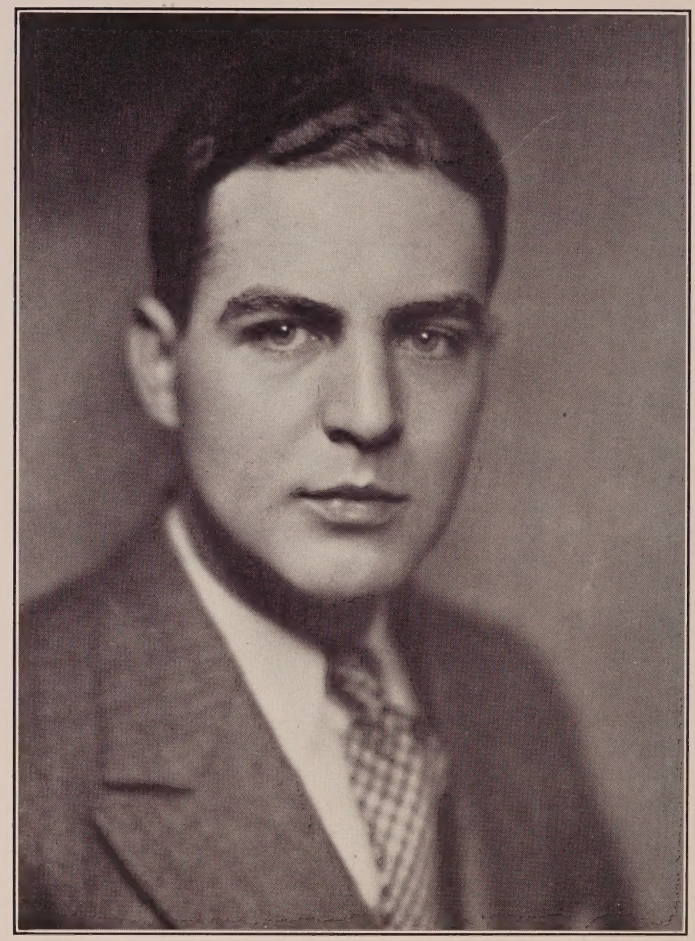

Joseph Shovlin
LEXington 3730
6-2 184 S-39

John Robert Powers Lex. 3730 3731 3763

Carlos von Hagemeister

LEXington 3730

5-9 145 S-36

John Robert Powers

Lex. { 3730 3731 3763

Jack Halliday

LEXington 3731
BUCkminster 5794

Size 37

John Robert Powers

Lex. { 3730 3731 3763

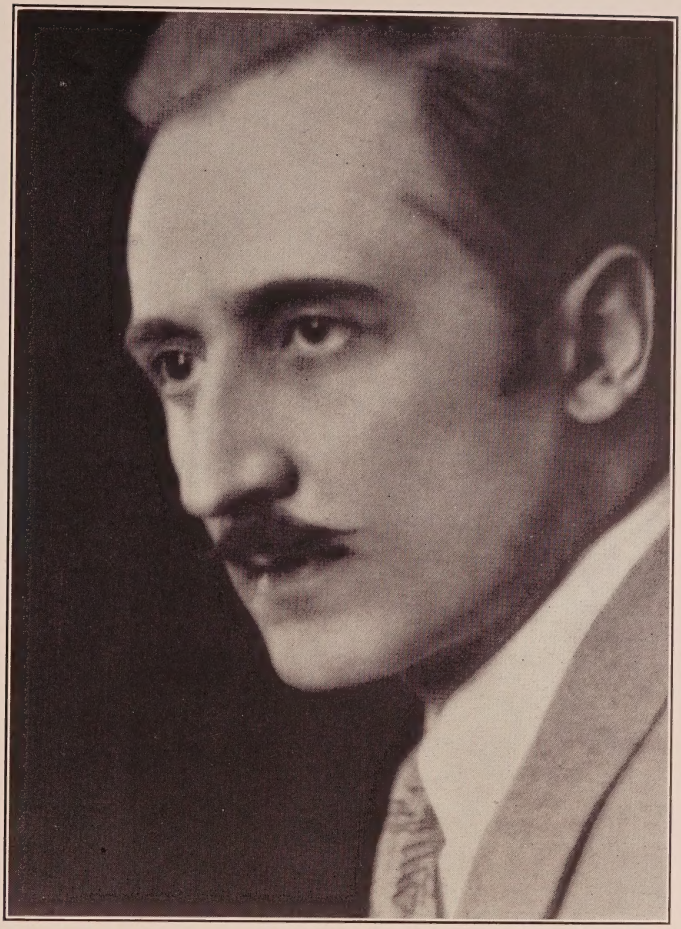

Jean Del Val

WISconsin 1653
CIRcle 3449

5-11 160 S-38-40

John Robert Powers

Lex. { 3730 3731 3763

Frank Stone
COLumbus 8234
6-2 190 S-42

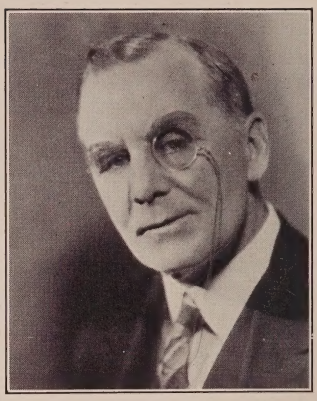

Harry Neville
BRYant 9400
5-8 150 S-38

Joseph Bodell
SOUth 7100
5-11 165 S-37

John Robert Powers Lex. 3730 3731 3763

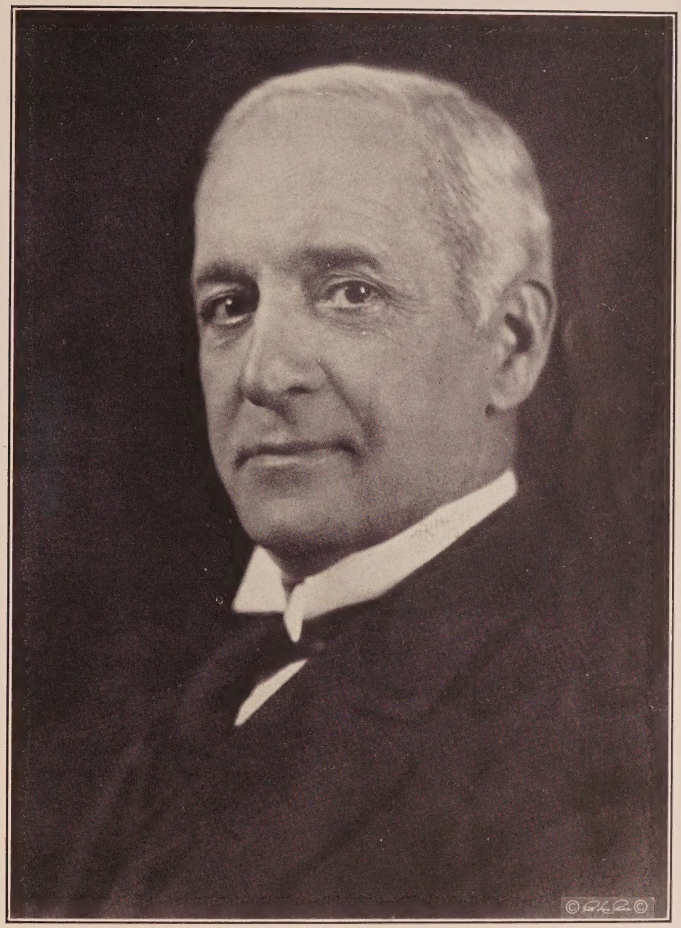

Henry W. Hazelton

LEXington 3730

5-11 150 S-38

John Robert Powers

Lex. 3730
3731
3763

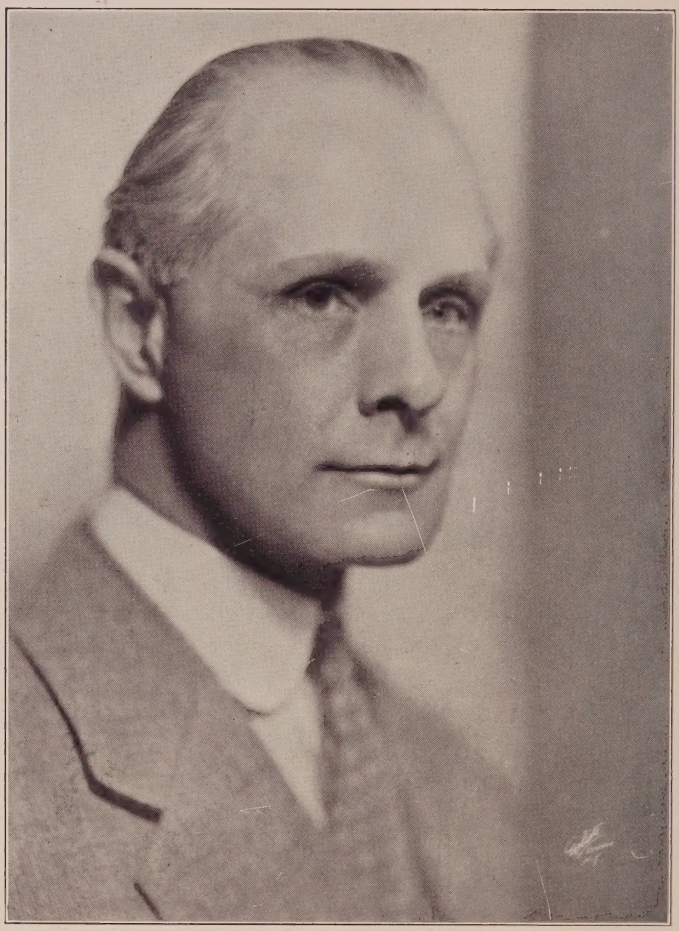

Fothringham Lysons
LEXington 3730
5-7 142 S-36

John Robert Powers Lex. { 3730 3731 3763

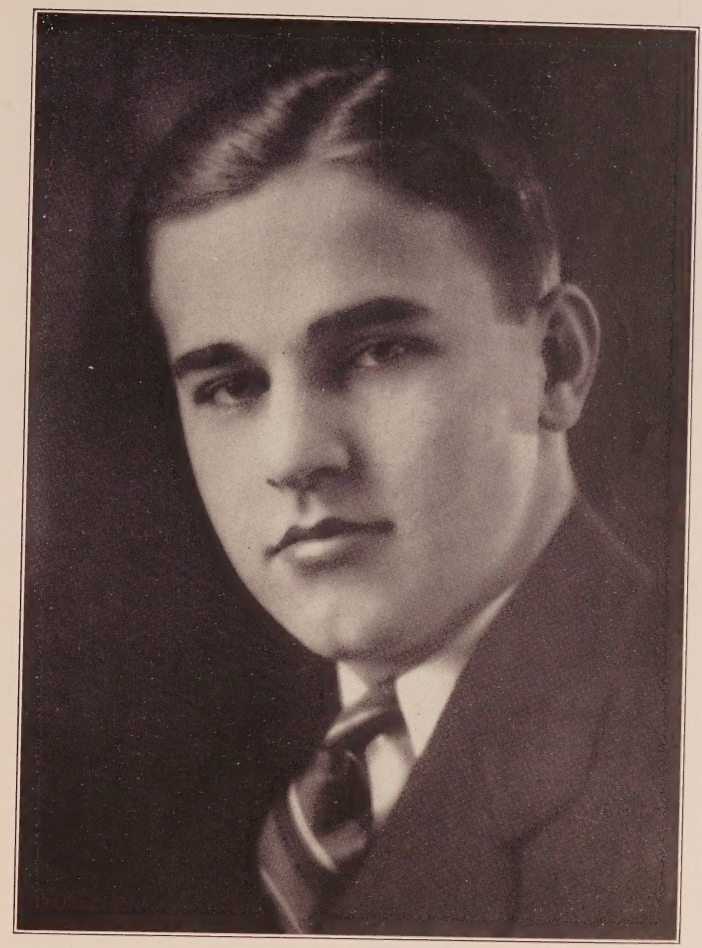

Robert Matherson
WINdsor 4508
6 180 S-40

John Robert Powers Lex. 3730 3731 3763

George Sherwood
BILlings 9967

Carl Stuart
PLAza 3745
6 173 S-38

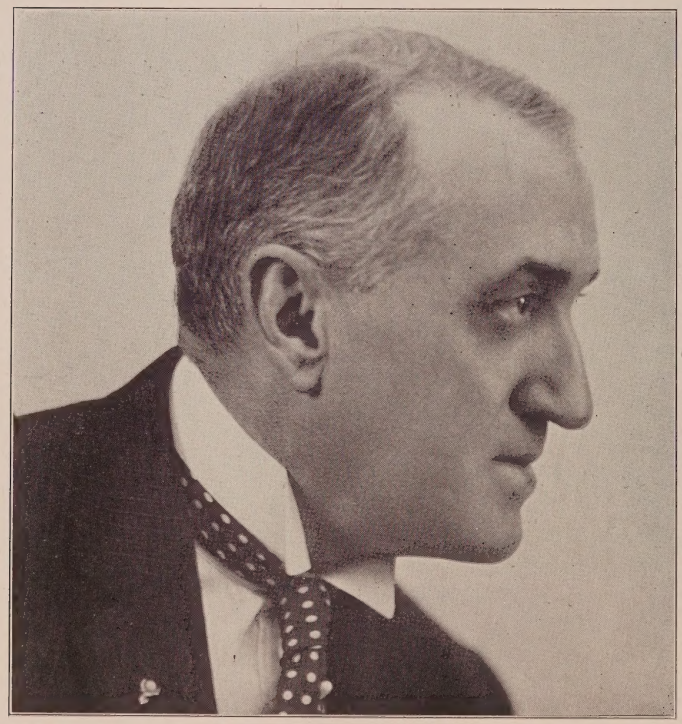

E. Elsworth Wood
CAThedral 3200
6 195 S-42

John Robert Powers

Lex. { 3730 / 3731 / 3763

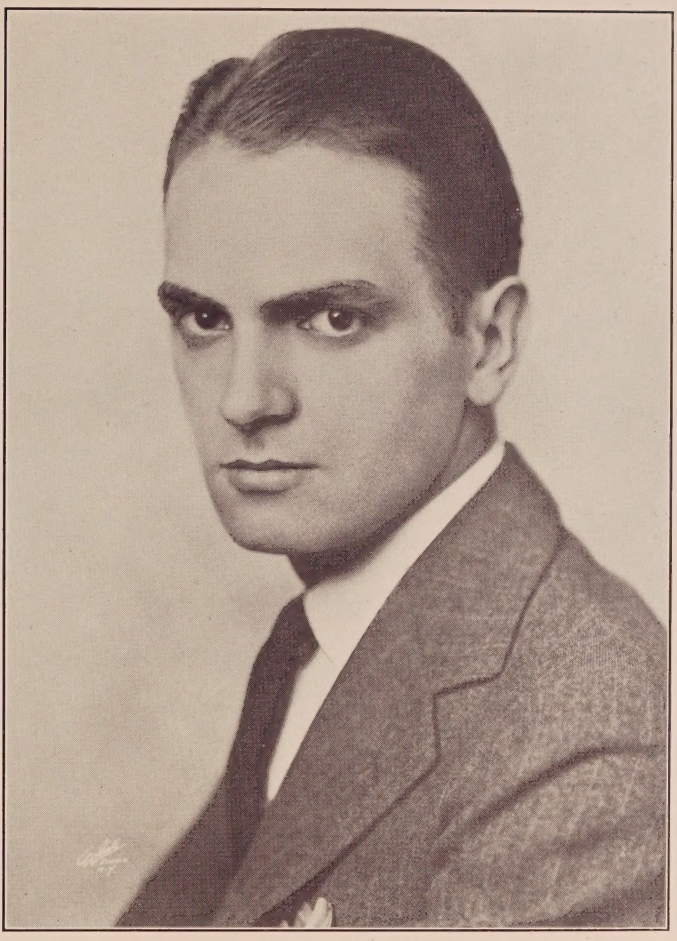

Santos Ortega
LEXington 3730
5-11 155 S-37

John Robert Powers

Lex. { 3730 3731 3763

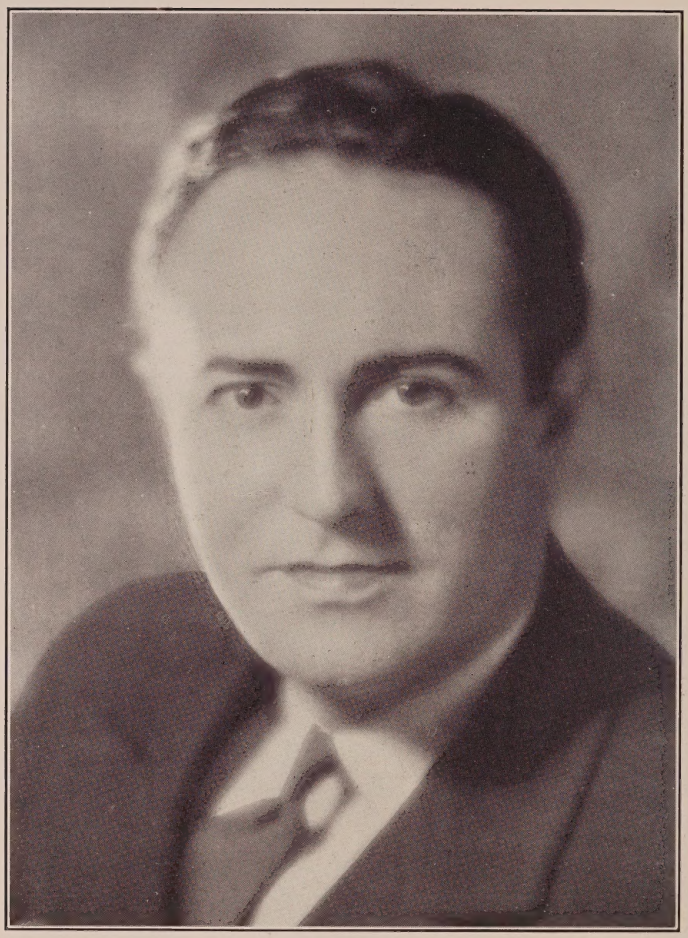

René Lorraine
LEXington 3730
5-11 170 S-38

John Robert Powers Lex. { 3730 3731 3763

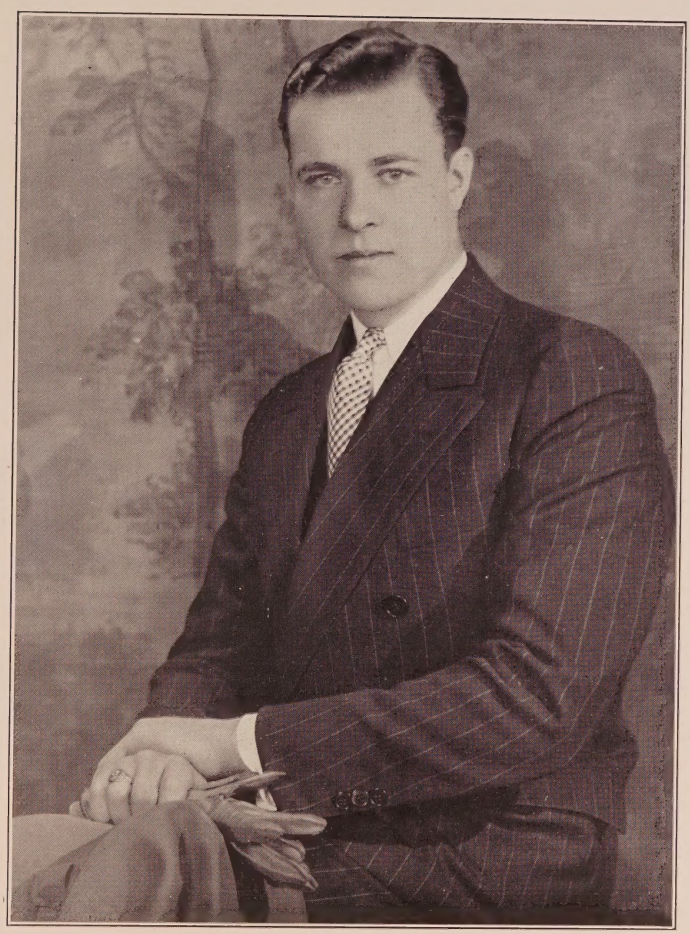

Gerald Johnston
LEXington 3730
6-1 180 S-40

John Robert Powers Lex. { 3730 3731 3763

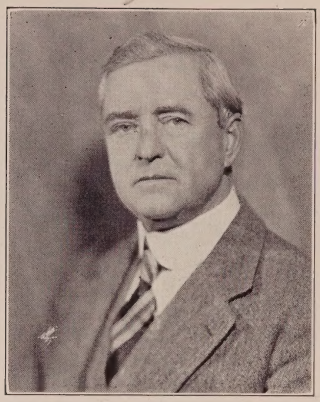

Charles Martin
LORraine 9681
6 180 S-40

Albert Andruss
FLUshing 6554
5-11 180 S-42

William H. Bender
"Elmer the Great" Company
TRAfalgar 7780
5-11 155 S-38

John Robert Powers

Lex. 3730 3731 3763

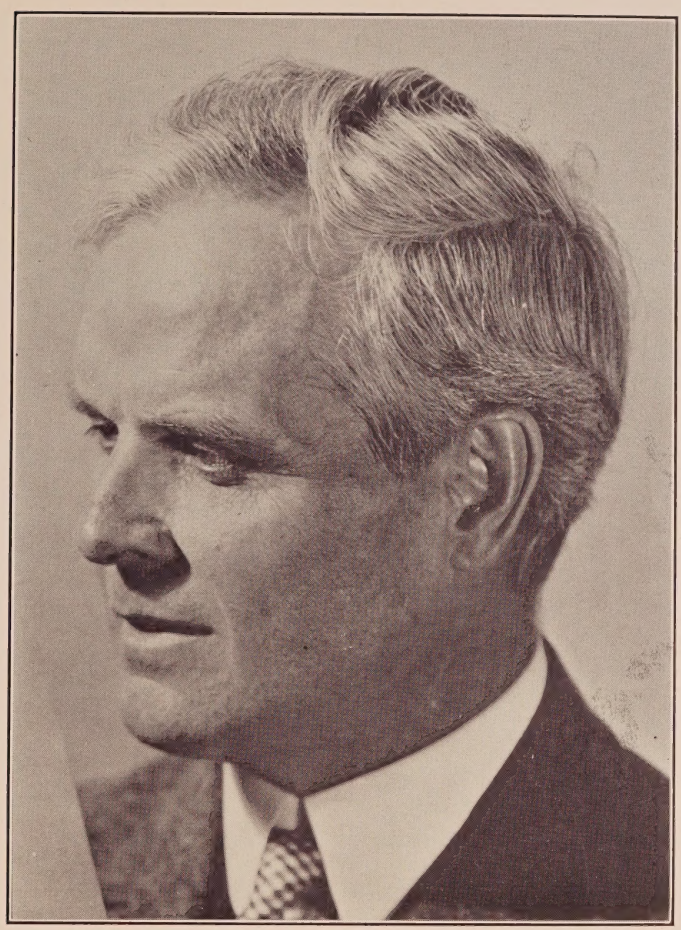

Wayne Arey

LEXington 3730

6-1 185 S-40

John Robert Powers

Lex. 3730
3731
3763

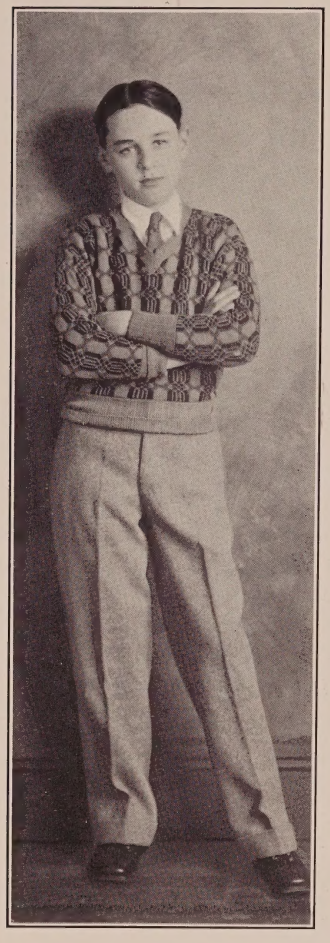

William Steele
RIVerside 9486
(Fourteen years)

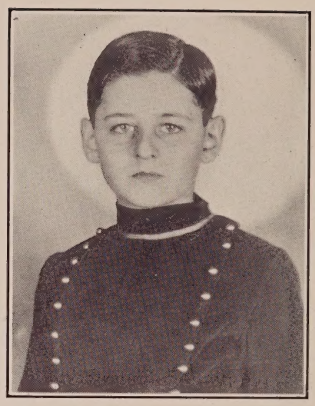

Paul Goren
BINgham 0281
(Nine years)

Frankie Kemp
ESPlanade 5756
(*Twelve Years*)

John Robert Powers

Lex. 3730
3731
3763

Richard Jack
MURray Hill 2841
(Eight years)

John Charles Cassidy
OAKwood 7191
(Three years)

John Robert Powers

Lex. { 3730 3731 3763

Edward Melvin
5882 APPlegate 1840
(Seven years)

John Robert Powers

Lex. { 3730 3731 3763

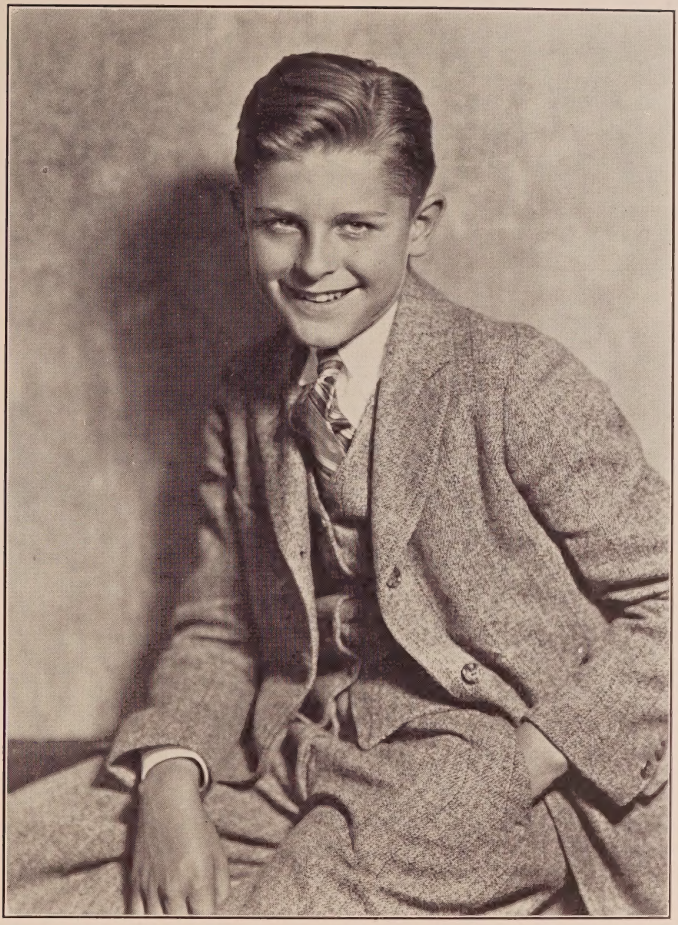

Henry E. Melvin
5882 APPlegate 1840
(Twelve years)

John Robert Powers

Lex. { 3730
3731
3763

Leonard Parry
8556 SUNset 2294
(Five years)

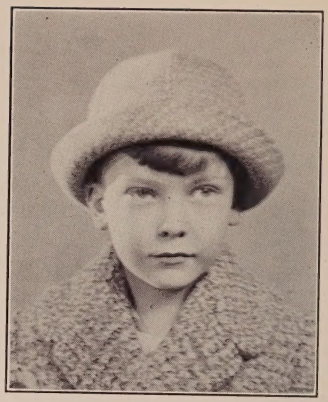

Richard Allison
TOPping 6376
(Five years)

Russell Griffin
MIDwood 8411
(Eleven years)

John Robert Powers

Lex. { 3730 3731 3763

Walter Parry
8556 SUNset 2294
(Two years)

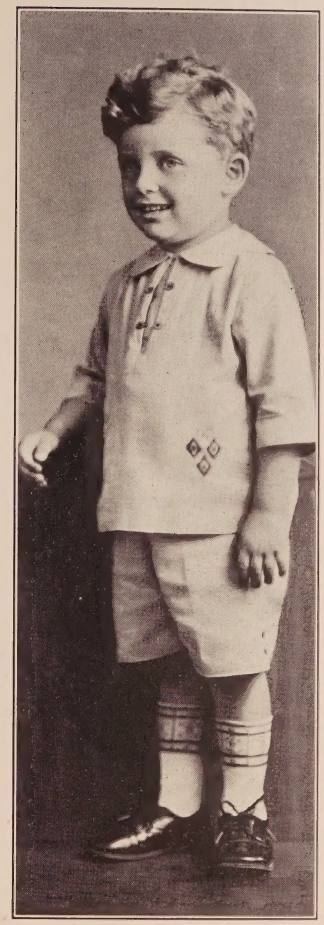

Joseph Di Fiore, Jr.
ESPlanade 3861
(Three years)

John Robert Powers

Lex. 3730
3731
3763

Leo Needham
TRAfalgar 8443
(Eleven years)

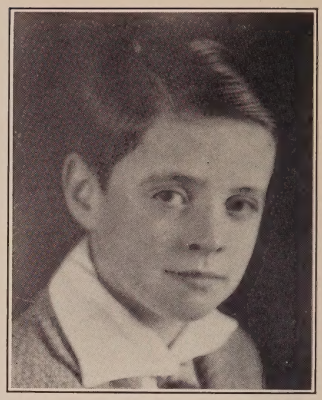

George Needham
TRAfalgar 8443
(Thirteen years)

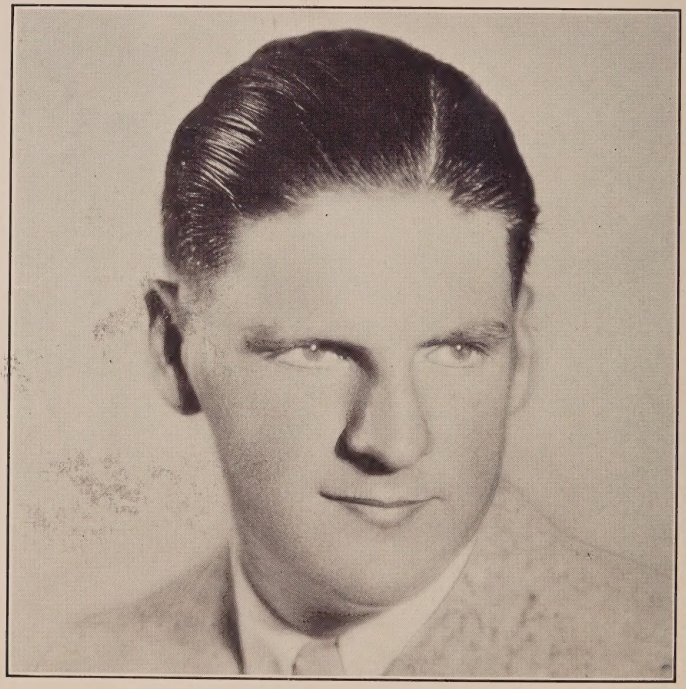

George A. Dewey
LAFayette 6091
(Sixteen years)

5-9 169 S-38-40

John Robert Powers

Lex. 3730 3731 3763

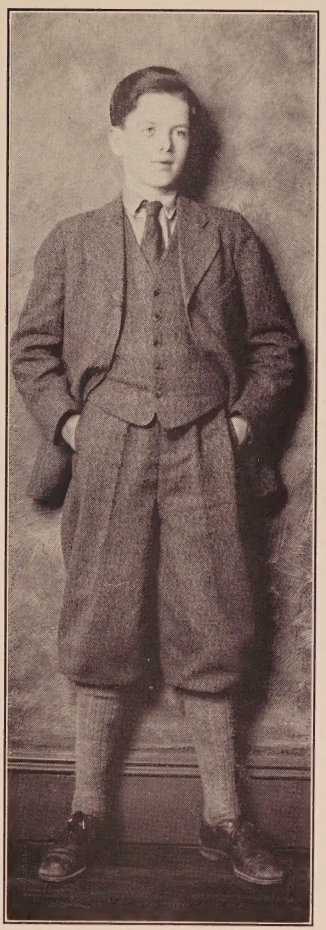

M. Le Roy Wade
DEWey 2520
ESPlanade 8235
(Fifteen years)

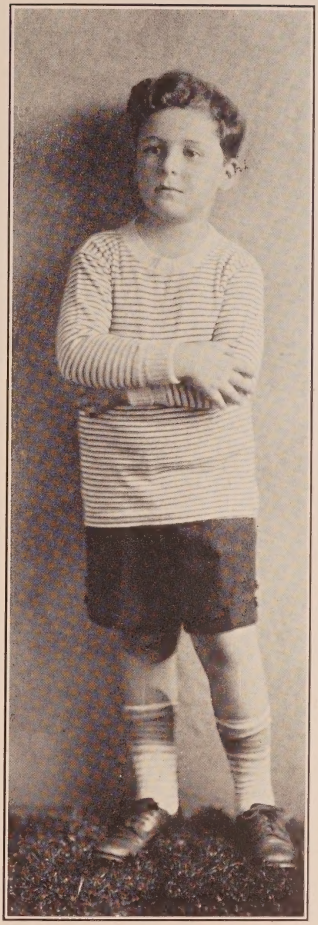

Melville R. Monte
KELlog 4016
(Six years)

John Robert Powers

Lex. { 3730 3731 3763

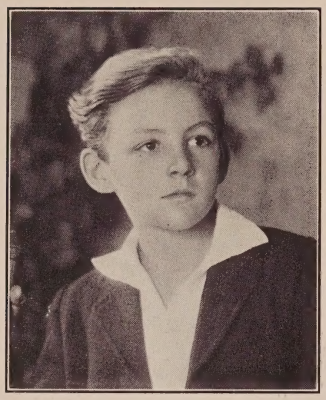

Joseph Murphy
BILlings 9789
(Twelve years)

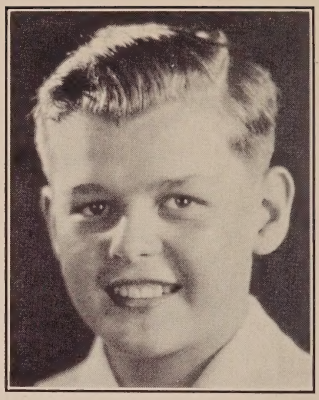

Albert Rutledge
BILlings ~~2907~~ 2077
(Twelve years)

Jackie O'Brien
EDGecombe 5280
(Twelve years)

Jack Rutledge
BILlings 2077
(Six years)

John Robert Powers

Lex. { 3730
3731
3763

George Prill
HUGenot 2849
(Five years)

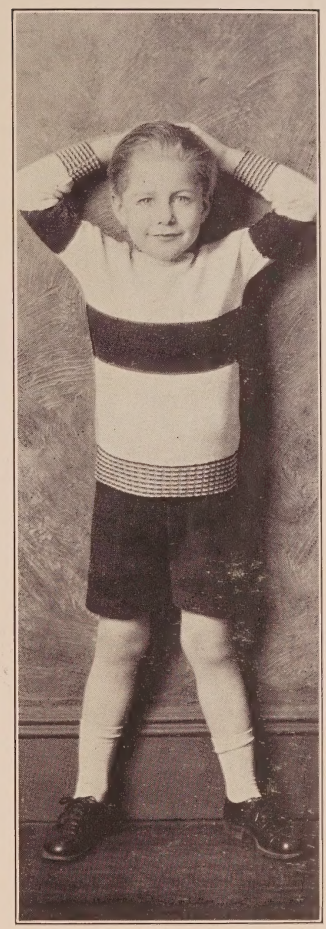

Clifford Stallings
WAShington Heights 8316
(Six years)

John Robert Powers Lex. 3730 3731 3763

Daniel Sweeny
BAYside 2955
(Three years)

John Robert Powers

Lex. { 3730 3731 3763

ACTORS' DIRECTORY & STUDIO GUIDE

☐ Check

☐ Money Order for three dollars to cover subscription is encloseed.

Published yearly.

JOHN ROBERT POWERS, *Publisher*

TWO FORTY SEVEN PARK AVENUE
NEW YORK

LEXington 3730 - 3731 - 3763

Dear Sir:-

Please enter my subscription for the ACTORS' DIRECTORY & STUDIO GUIDE for one year, including listing of name and telephone number.

Name .....

Address .....

Telephone .....

SCHULD PRESS • 141 W 36 • N Y

If its **COSTUMES** *you want*

~ *see* ~

EAVES COSTUME CO.

The Oldest and Most Reliable
Manufacturers of

THEATRICAL - HISTORICAL
COSTUMES and UNIFORMS

We rent Costumes for Professionals, Motion Pictures, Amateur Theatricals, Masque and Fancy Dress, etc.

Costumes made to order.

We carry the largest and most complete assortment

151-153 W. 46TH ST.
EAVES BUILDING
NEW YORK CITY

BRYANT 7212-7225